

Series Editor
Gilles Pijaudier-Cabot

Structural Analysis 1

Statically Determinate Structures

Salah Khalfallah

Color section

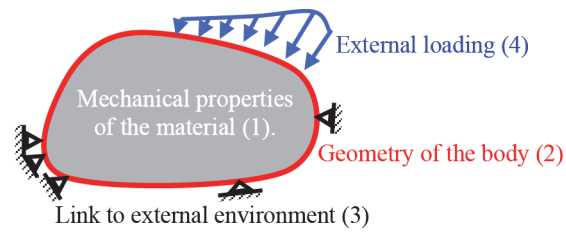

Figure 1.1. *The conditions for defining a structure*

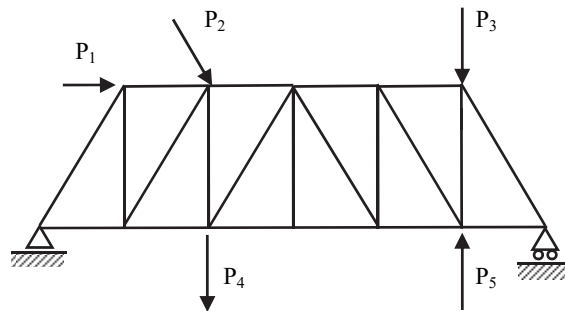

Figure 1.2. *Truss*

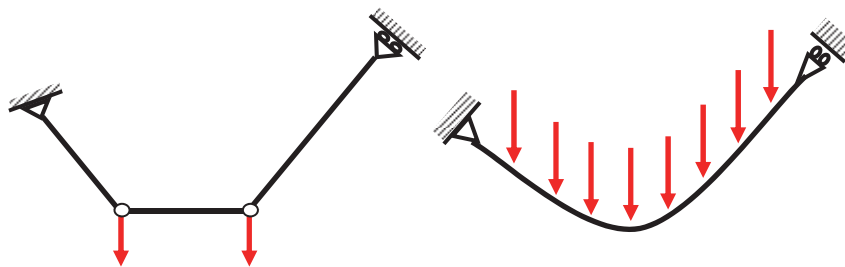

Figure 1.3. *Membranous structures*

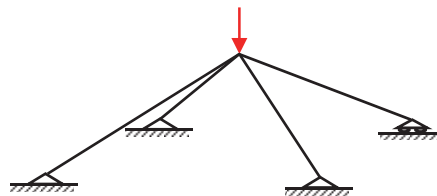

Figure 1.4. *Spatial trusses*

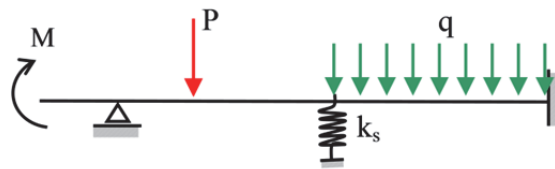

Figure 1.5. Beams

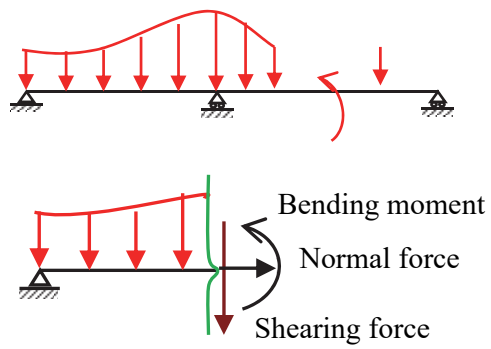

Figure 1.6. Internal actions

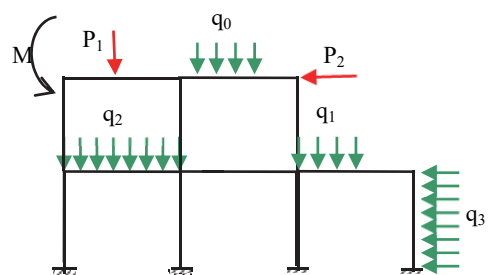

Figure 1.7. Frames

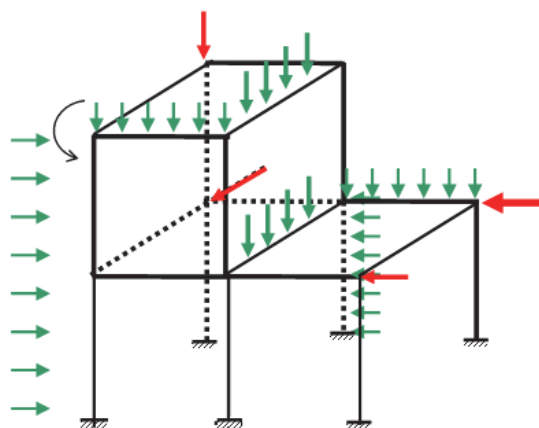

Figure 1.8. Three-dimensional frames

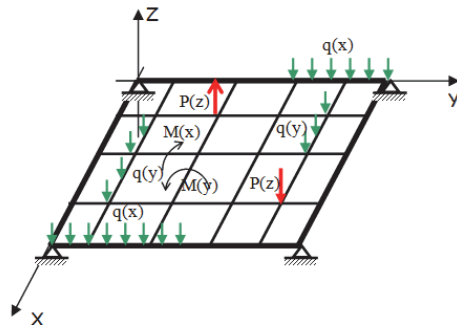

Figure 1.9. *Crossbeam structures*

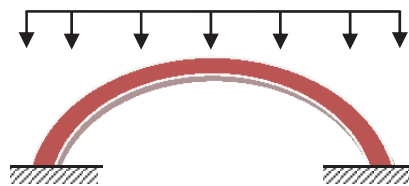

Figure 1.10. *A given arch*



Figure 1.11. *Types of support and associated reactions*

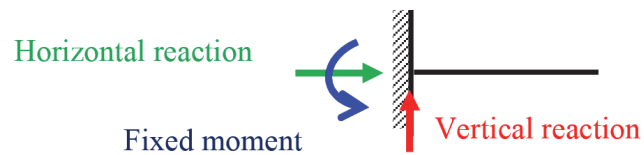

Figure 1.14. *Reaction at fixed node*



Figure 1.18. *Sign conventions of internal actions*

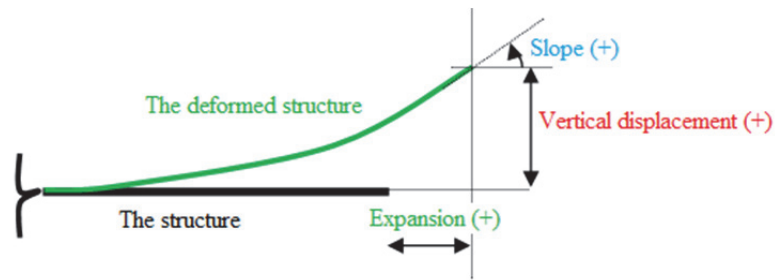
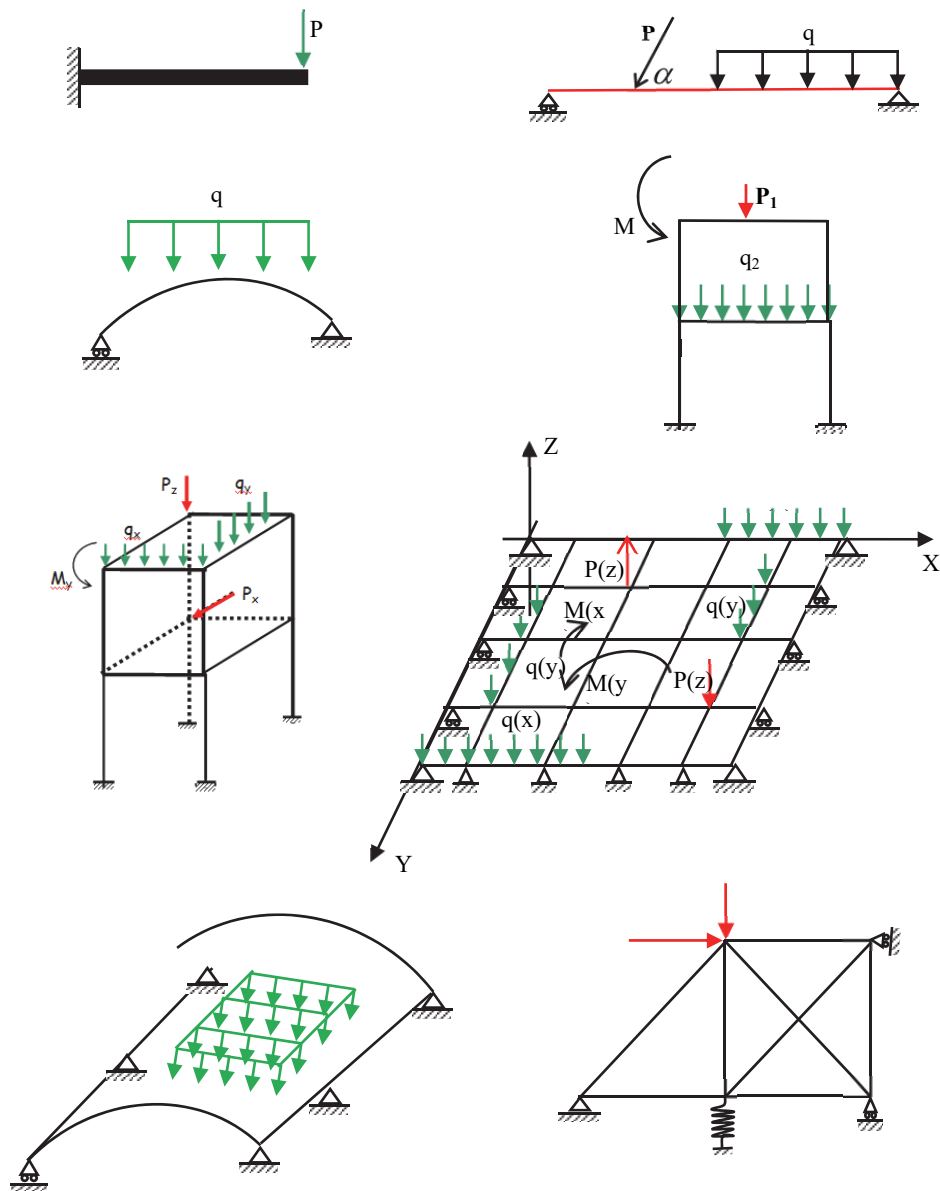
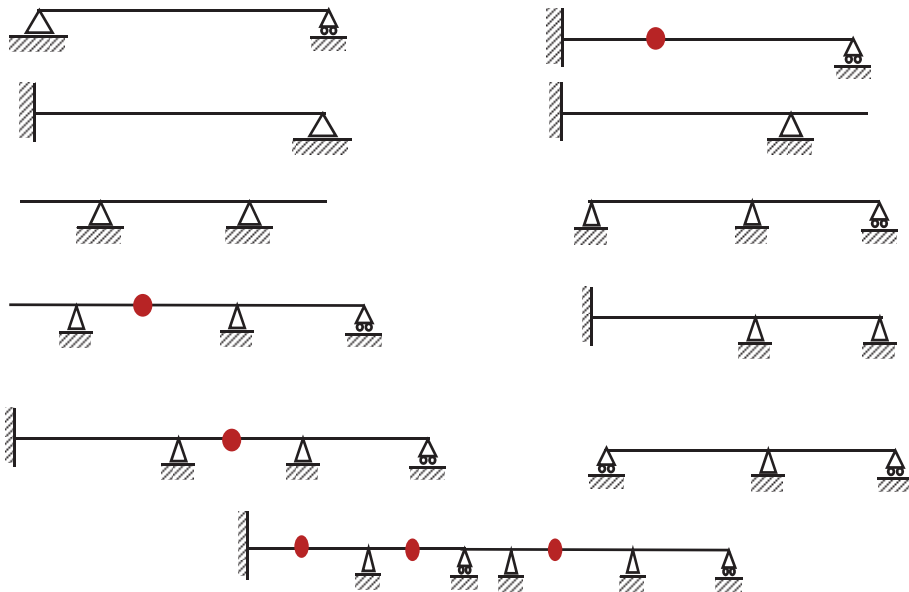

Figure 1.19. Sign conventions of deflections

Chapter 1, Exercise 1



Chapter 1, Exercise 3



● (designates a hinge)

Chapter 1, Exercise 4

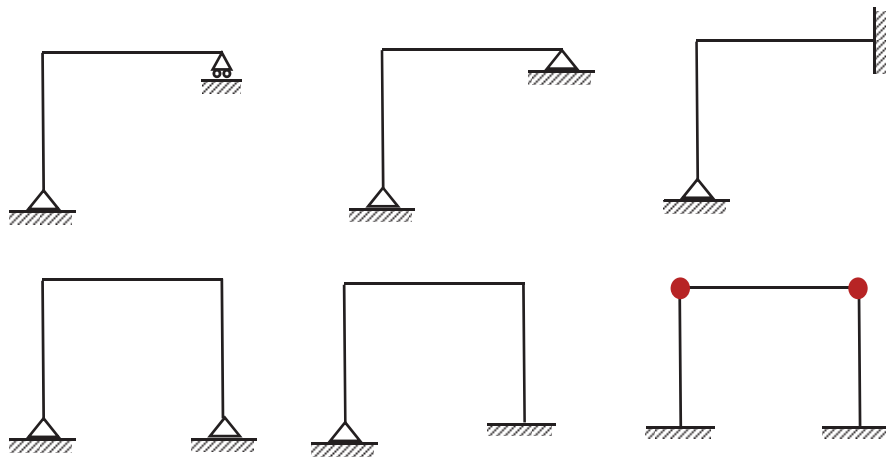

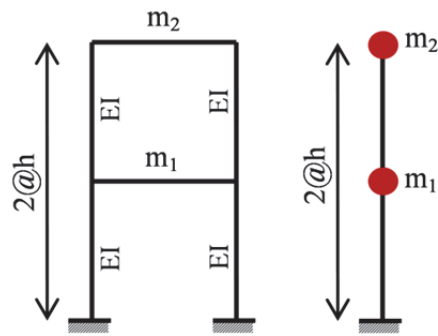

Figure 2.5. Structure and its modeling

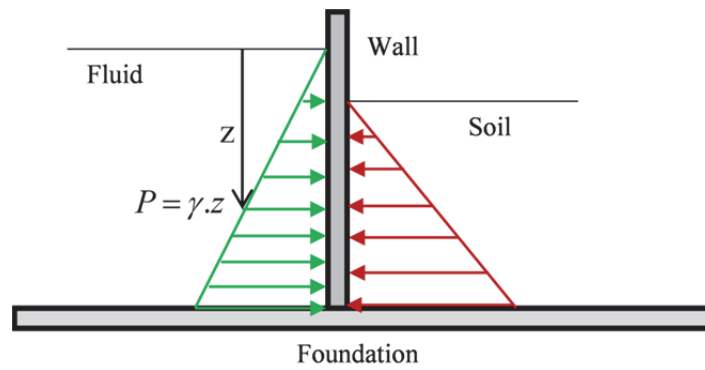
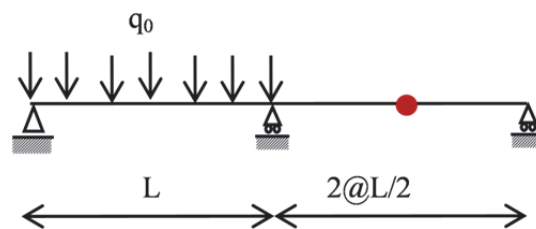
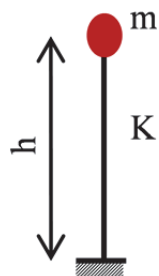

Figure 2.6. Hydrostatic pressure and land thrust.

Chapter 2, Exercise 4



Chapter 2, Exercise 7



Chapter 2, Exercise 8

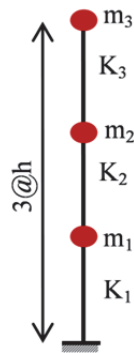

Chapter 2, Exercise 10

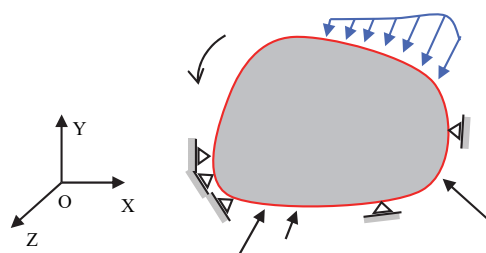
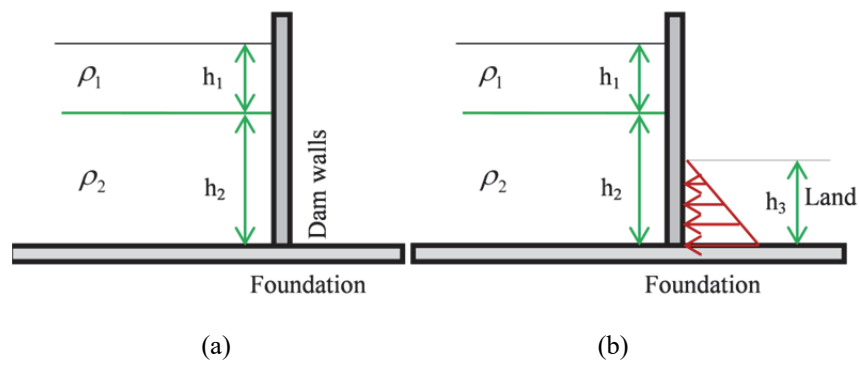

Figure 3.1. Three-dimensional structure

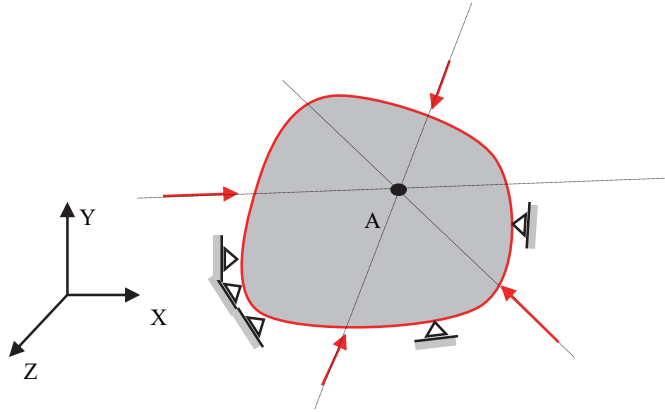

Figure 3.2. *Structure under concurrent forces*

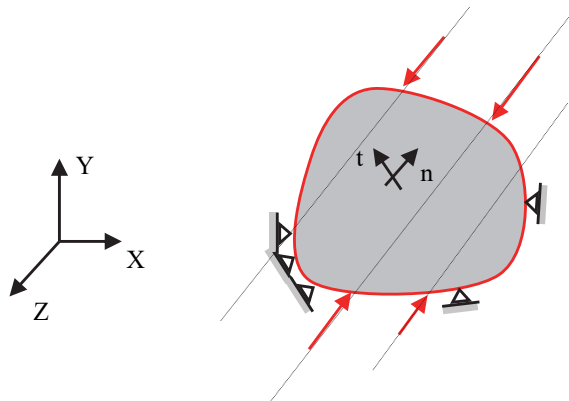

Figure 3.3. *Structure subject to parallel forces*

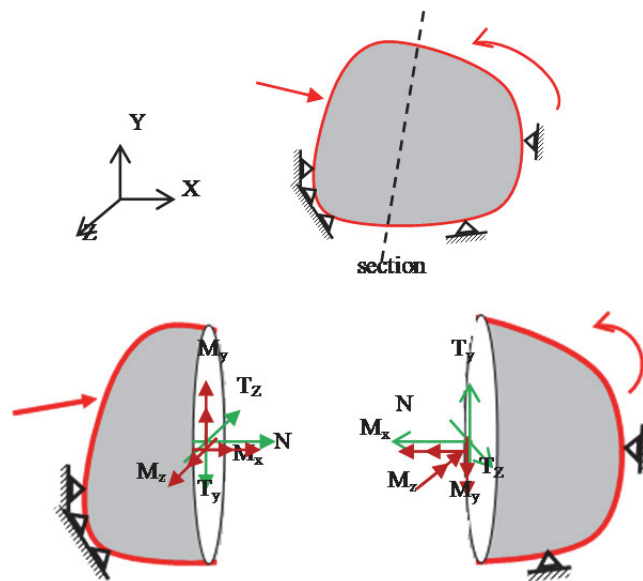

Figure 3.4. Internal actions

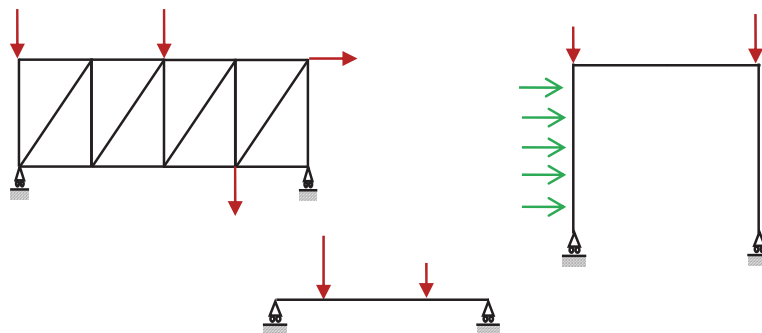

Figure 3.7. Unstable structures

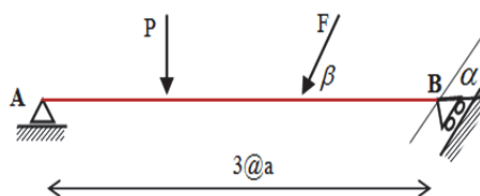

Figure 3.10. Given beam

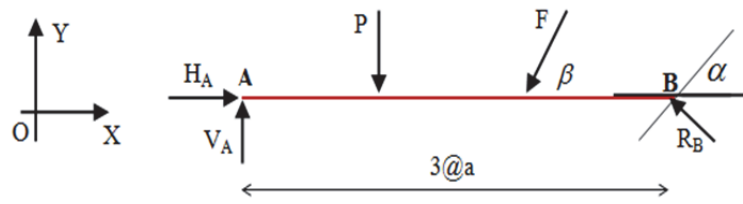

Figure 3.11. Free-body beam

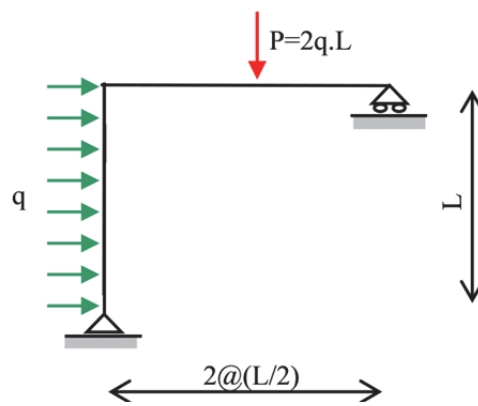

Figure 3.12. Given frame

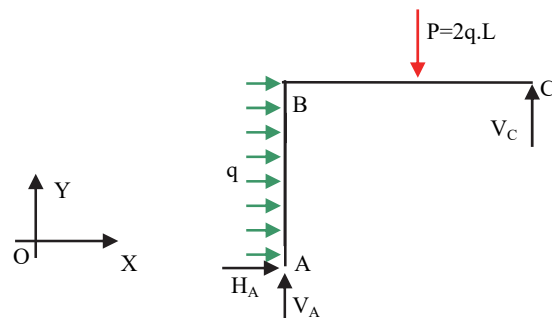

Figure 3.13. Free-body diagram

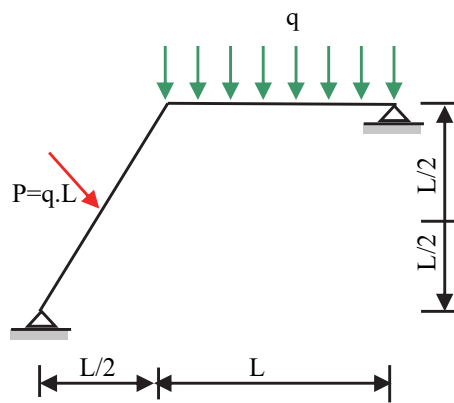

Figure 3.14. *Statically indeterminate frame*

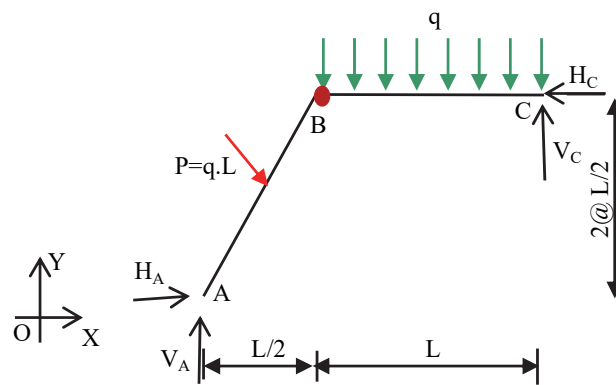

Figure 3.15. *Free-body frame*

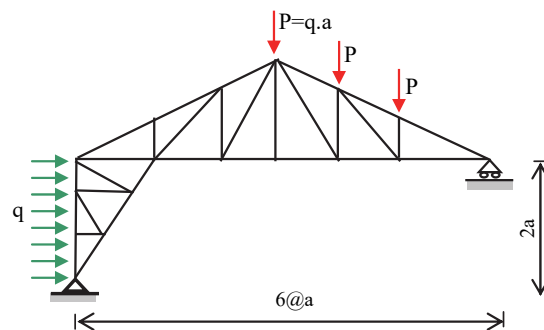

Figure 3.16. *Truss*

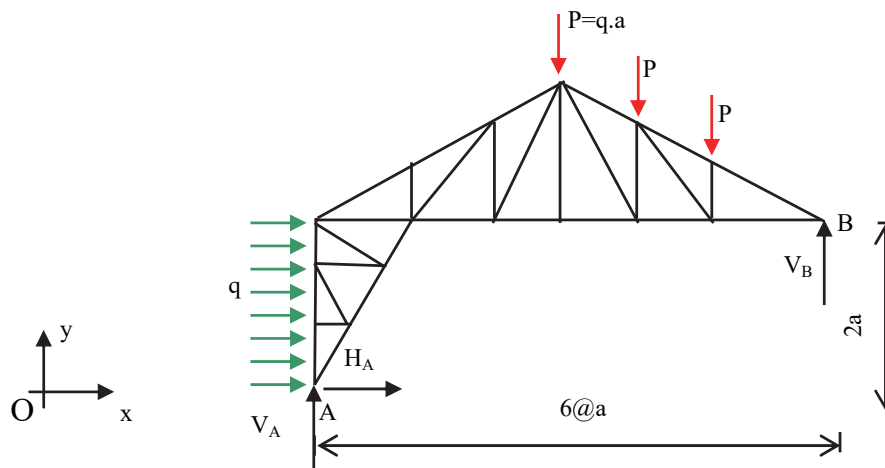

Figure 3.17. Free-body diagram

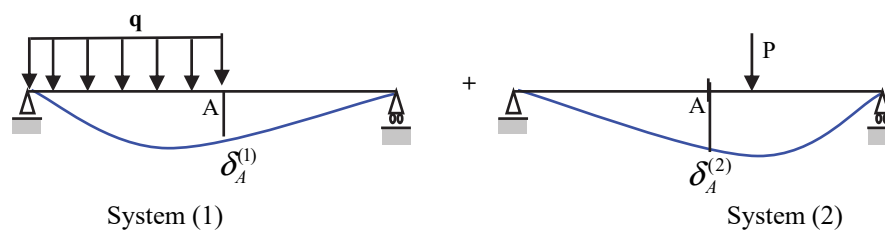

Figure 3.19. Beam deflections

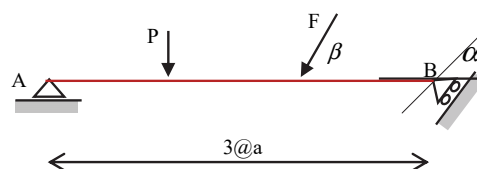

Figure 3.20. Statically determinate beam

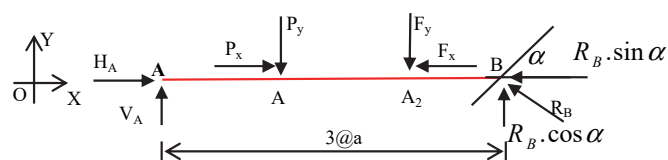

Figure 3.21. Free-body beam

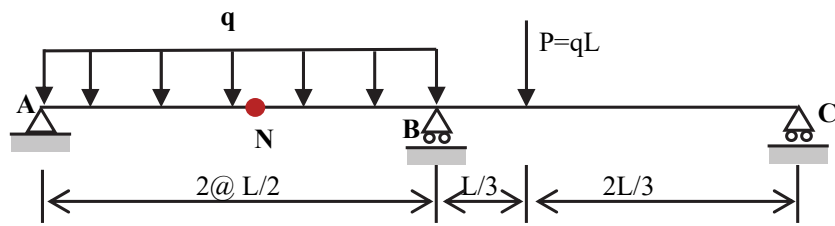

Figure 3.22. Given beam

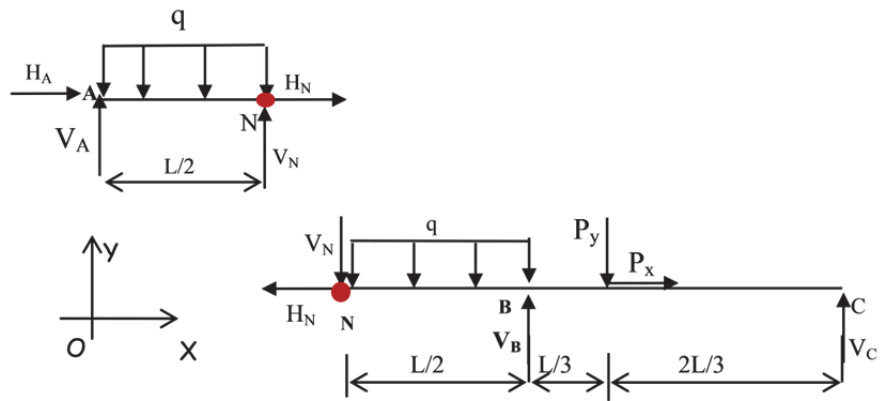

Figure 3.23. Beam decomposition

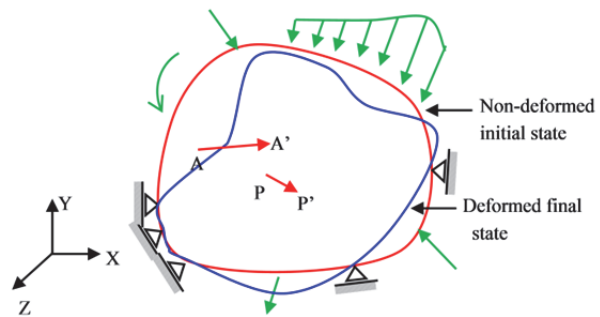

Figure 3.24. Deformation of a structure

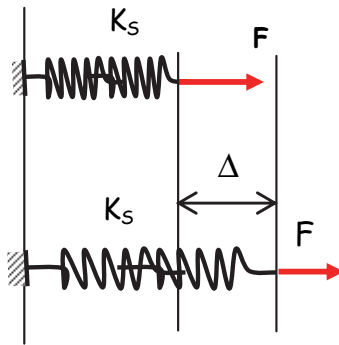

Figure 3.25. “Spring” mechanical model

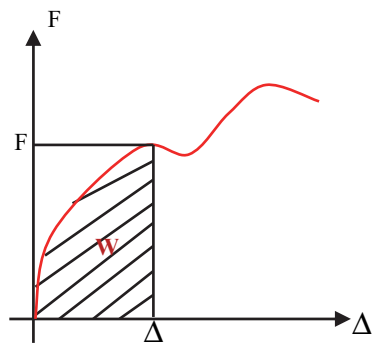

Figure 3.26. Force–displacement relationship

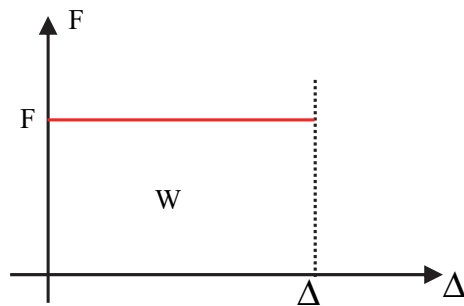

Figure 3.27. Force and displacement are independent

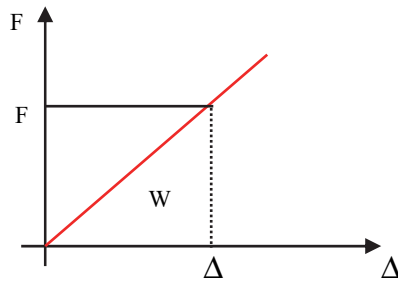

Figure 3.28. Linear behavior law

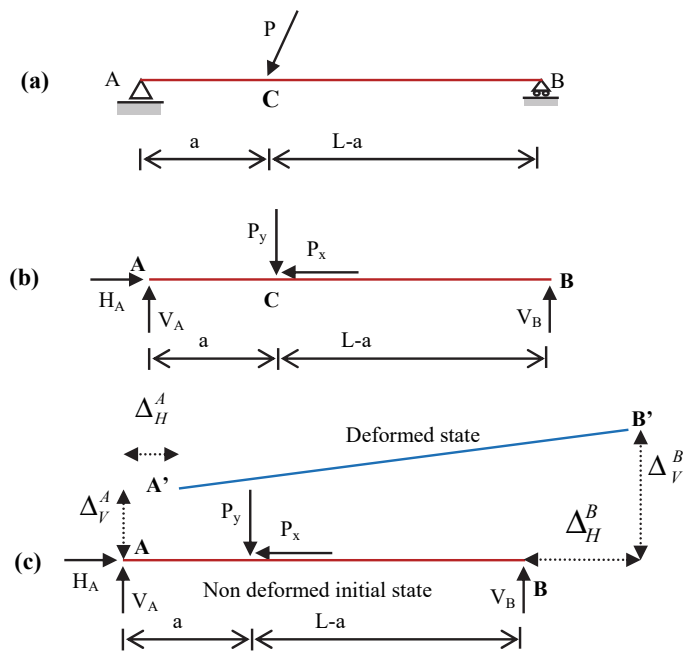

Figure 3.29. Displacements of the beam

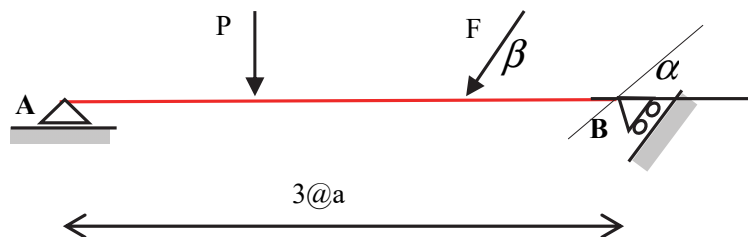

Figure 3.30. Given beam

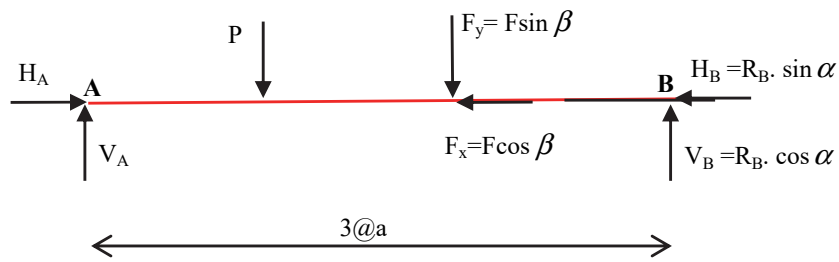

Figure 3.31. Free-body beam

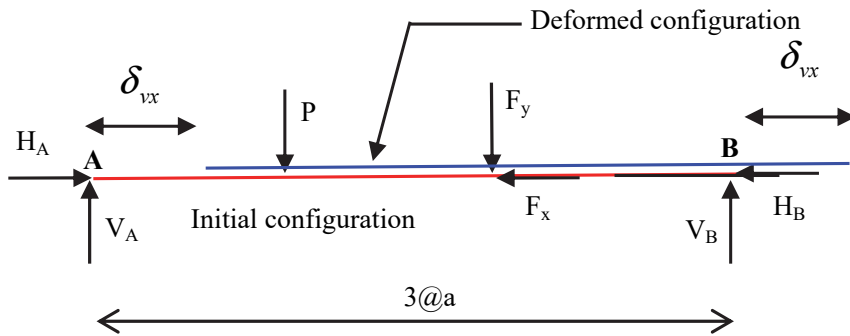

Figure 3.32. Effect of horizontal forces

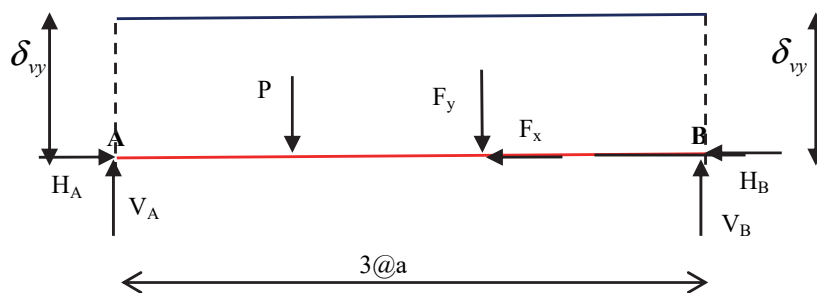

Figure 3.33. Effect of vertical forces

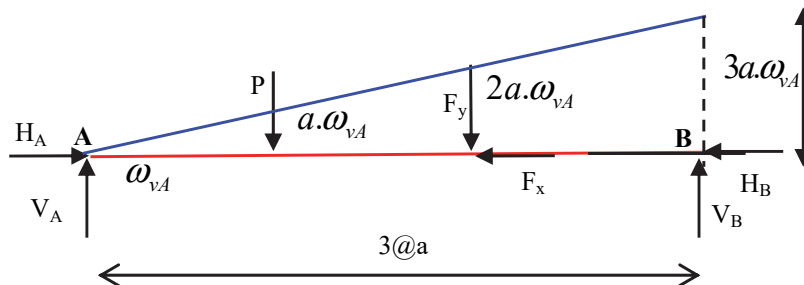
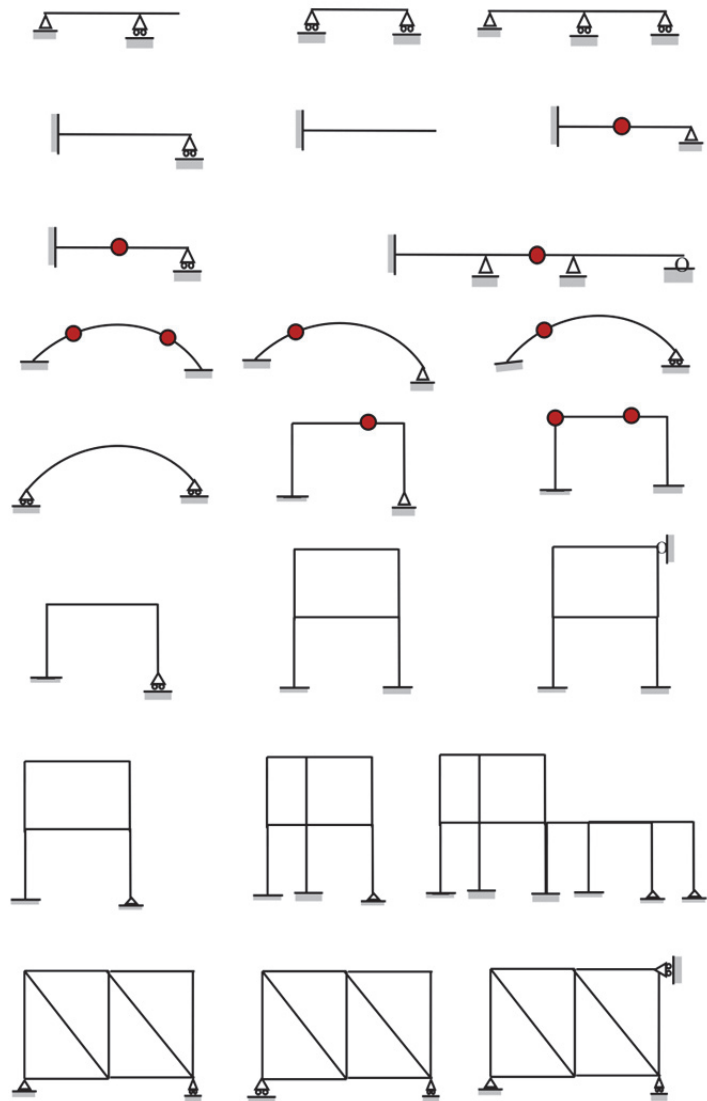
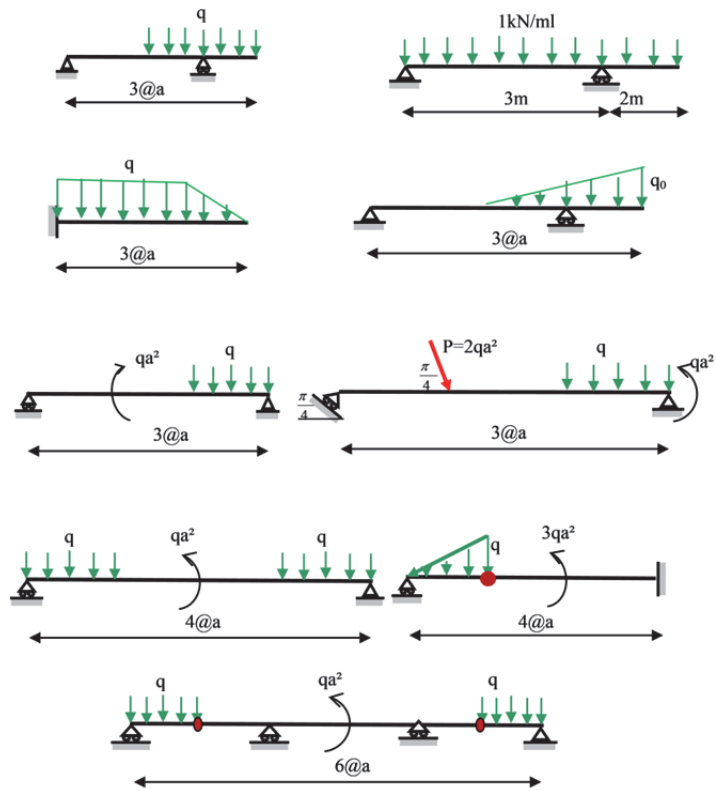

Figure 3.34. Effect of moments

Chapter 3, Exercise 1



Chapter 3, Exercise 2



Chapter 3, Exercise 3

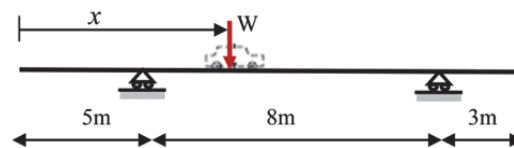

Chapter 3, Exercise 4

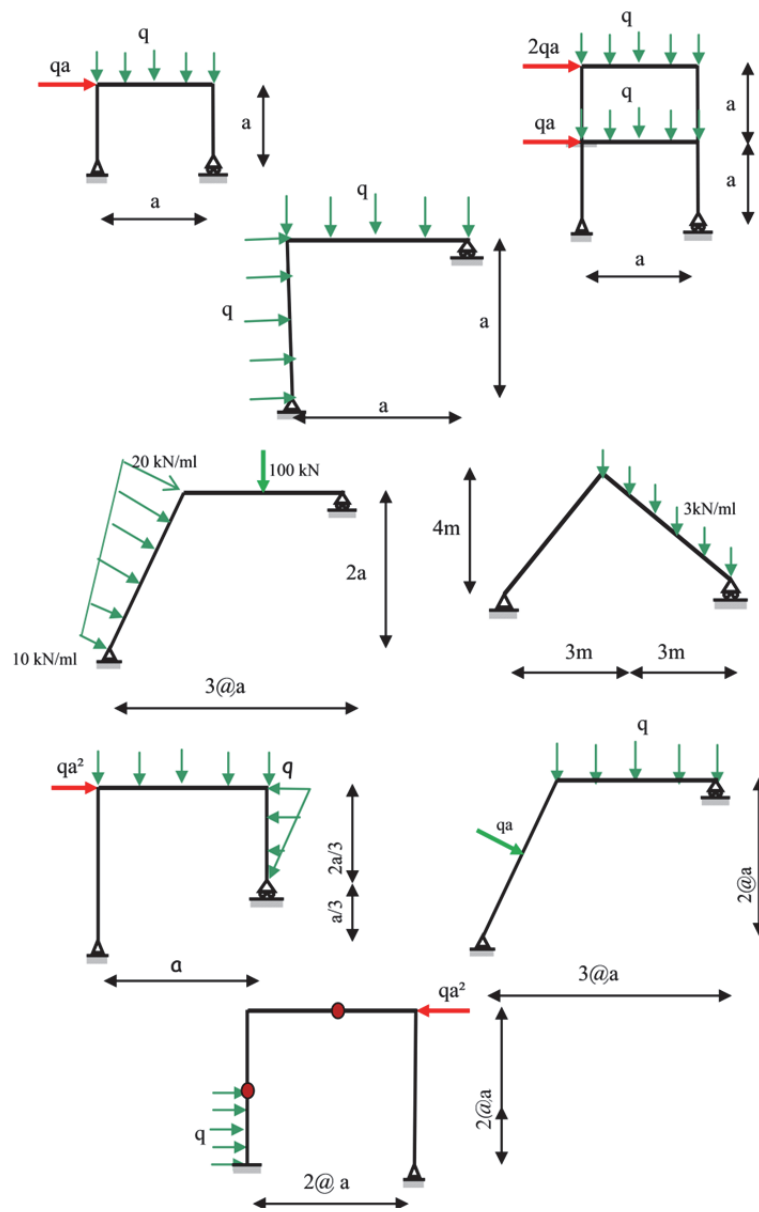

Chapter 3, Exercise 5

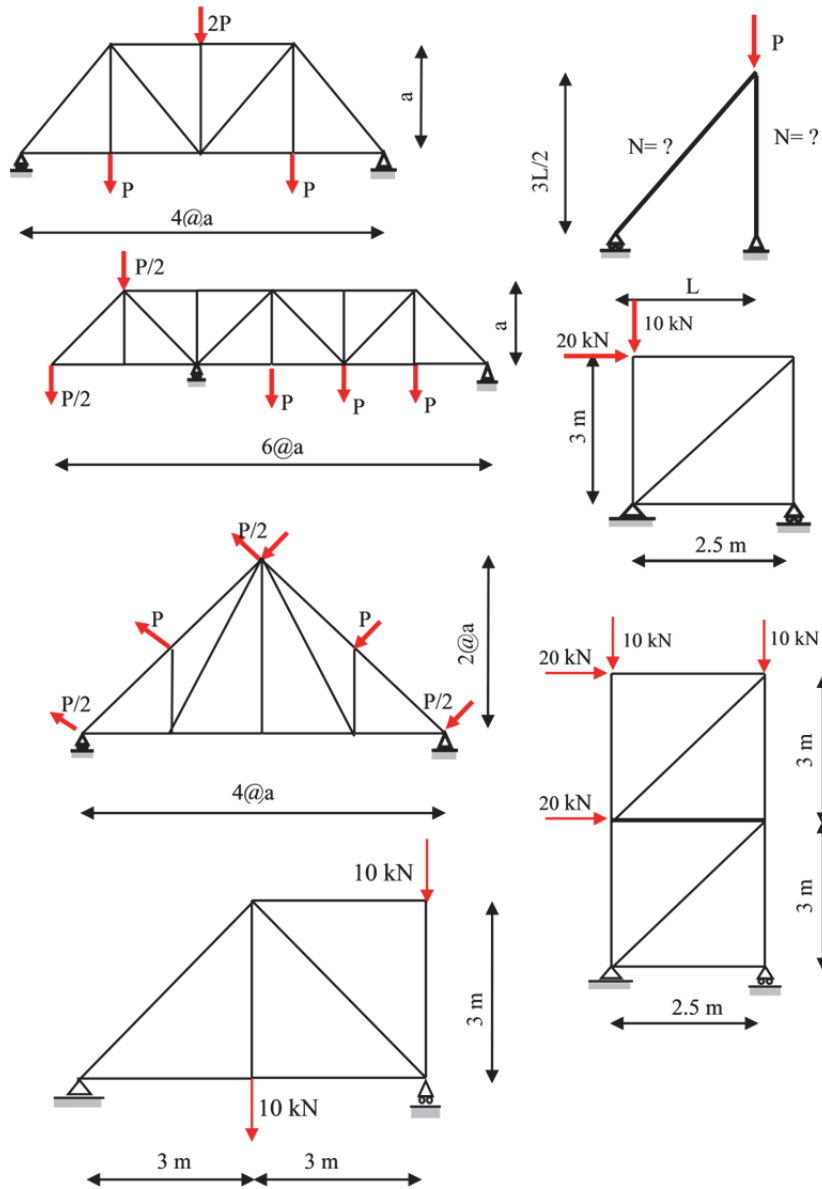

Chapter 3, Exercise 6

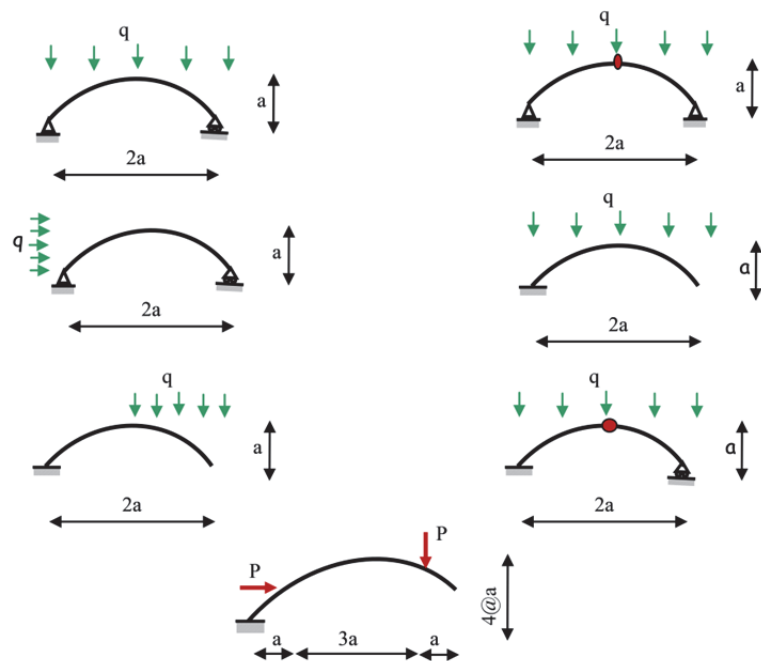

Chapter 3, Exercise 7

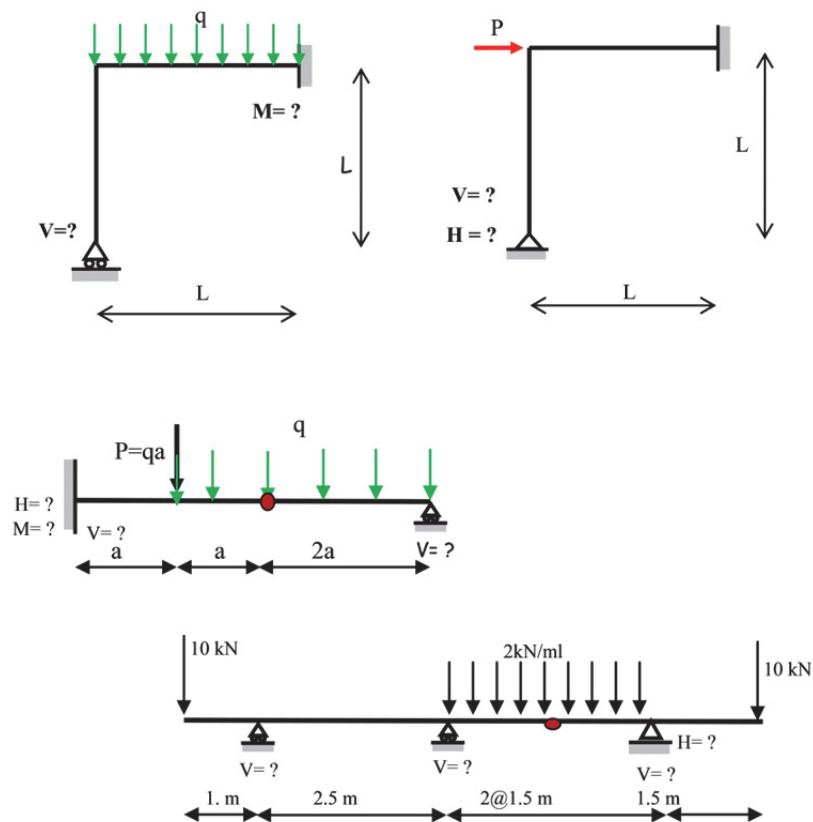

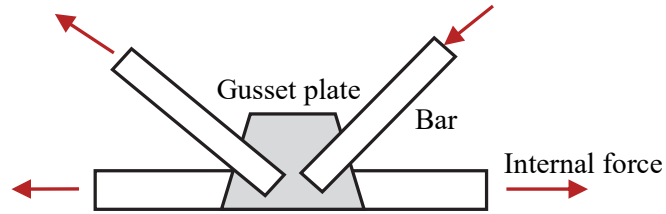

Figure 4.1. *Connecting gusset*

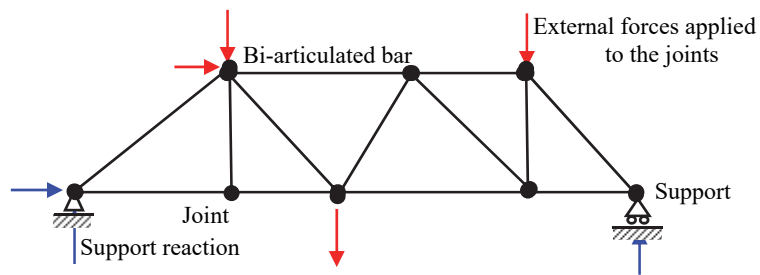

Figure 4.4. *Model of a truss*

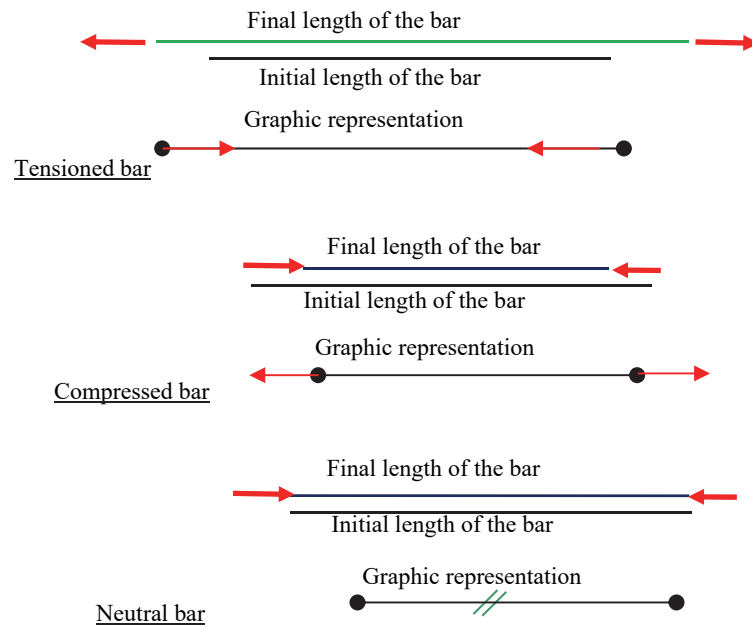

Figure 4.5. *Sign convention*

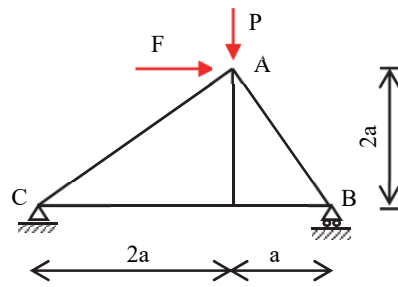

Figure 4.8. Truss

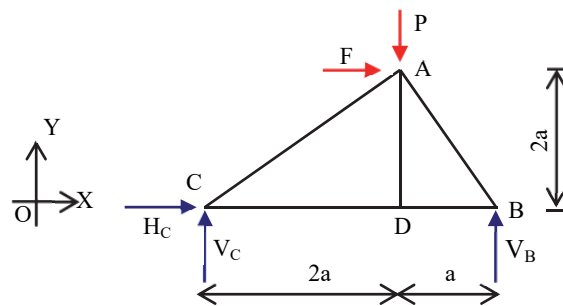
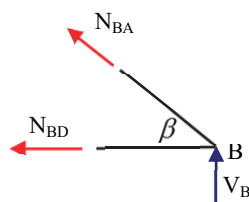
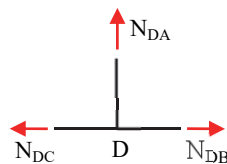
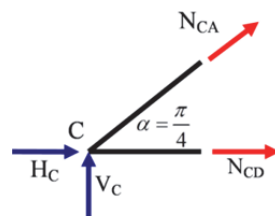

Figure 4.9. Free-body diagram



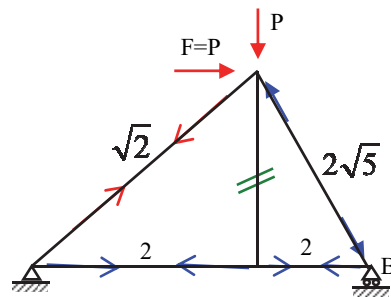
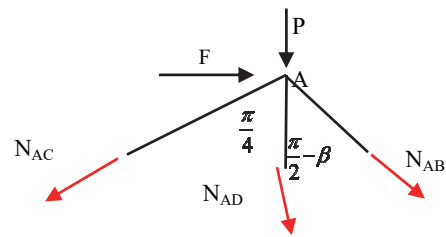

Figure 4.10. Normal force $\left(\frac{P}{3}\right)$

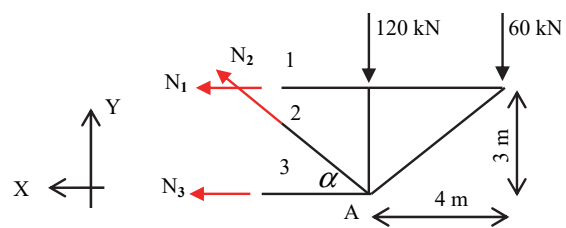

Figure 4.12. Part of the structure proposed

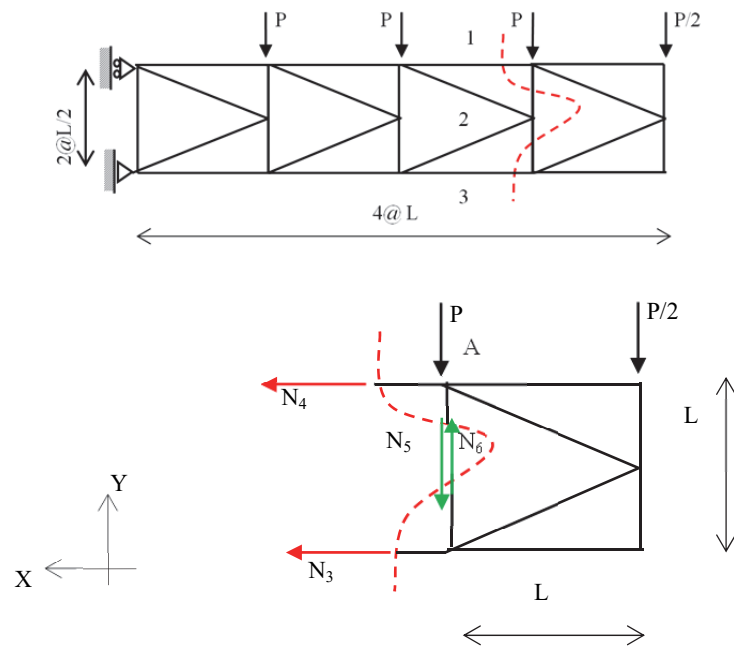

Figure 4.14. Part considered

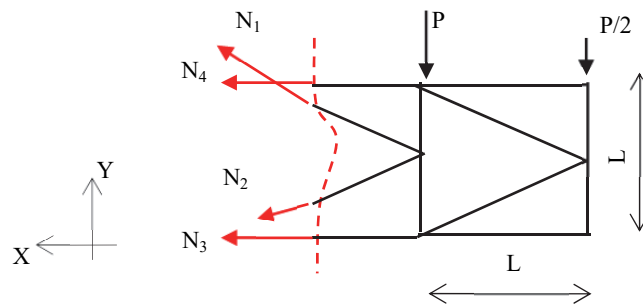

Figure 4.15. Forces on bars 1, 2, and 3

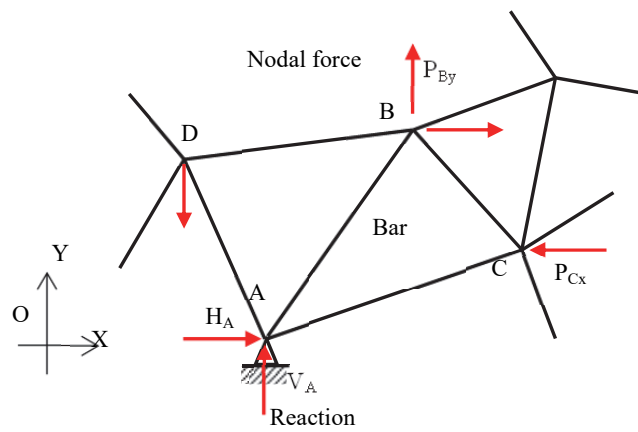

Figure 4.16. Portion of a truss

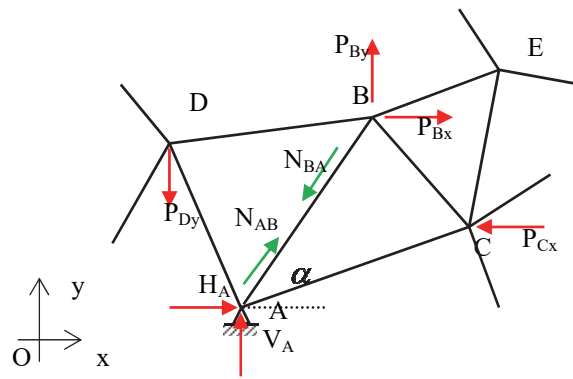

Figure 4.17. Study of bar (AB)

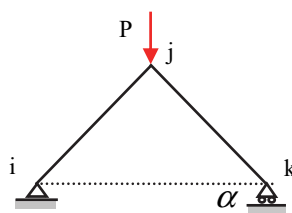

Figure 4.18. Given structure

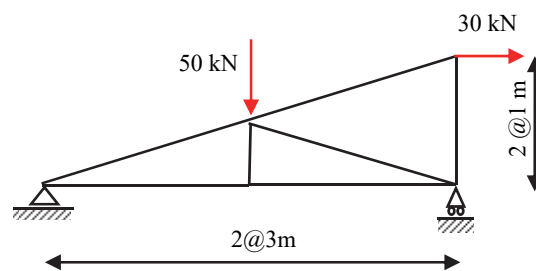

Figure 4.19. Given structure

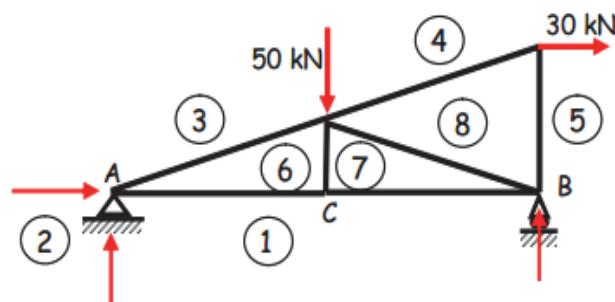

Figure 4.20. Numbering of joints and bars

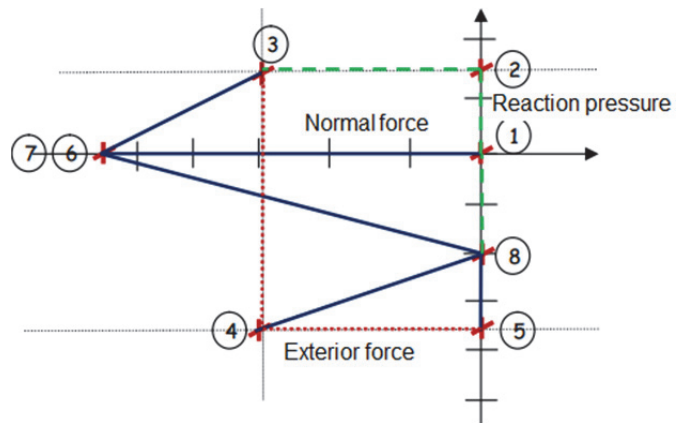

Figure 4.21. Cremona diagram

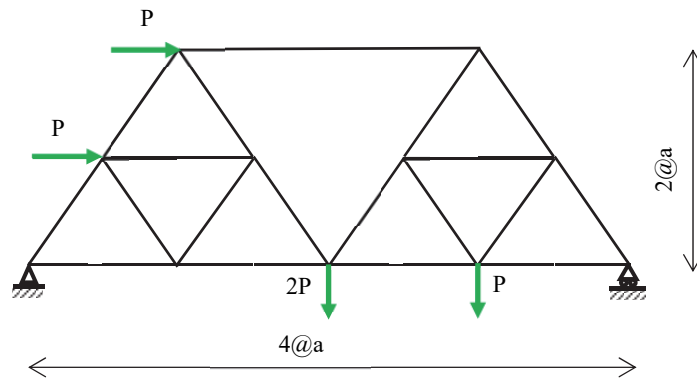

Figure 4.23. Composite structure

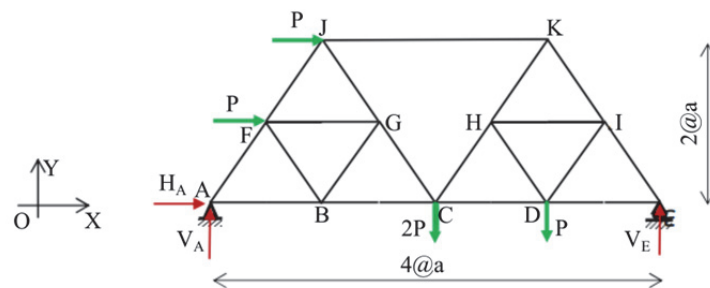

Figure 4.24. Free-body diagram

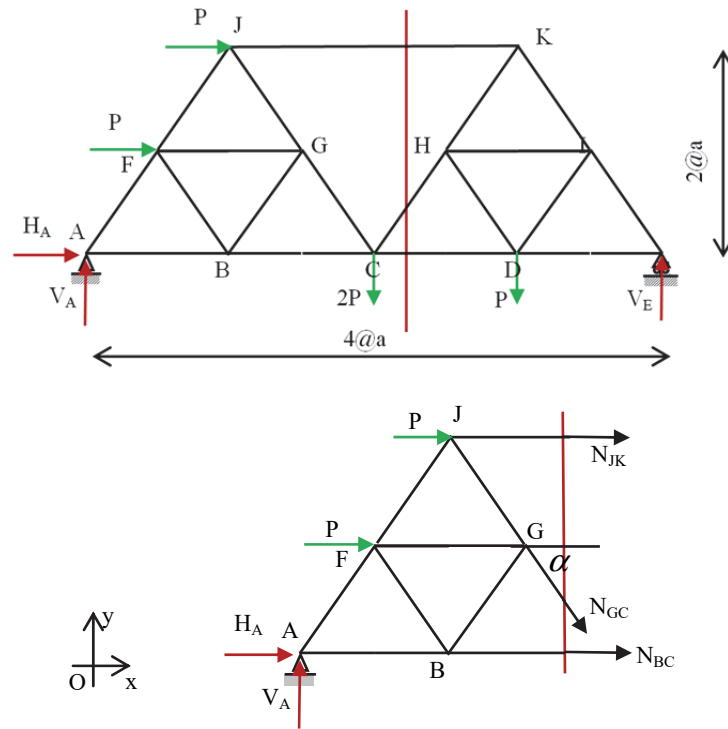
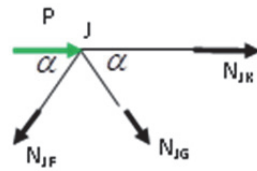
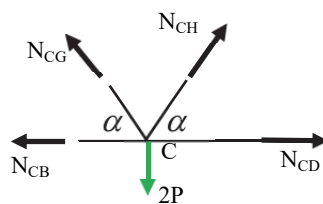
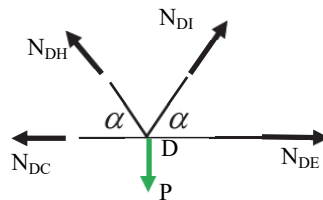

Figure 4.25. Method of sections

Page 114



Page 117



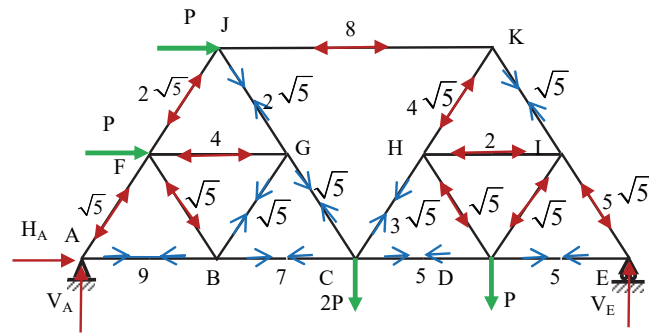

Figure 4.26. Normal force diagram $\ast \left(\frac{P}{4}\right)$

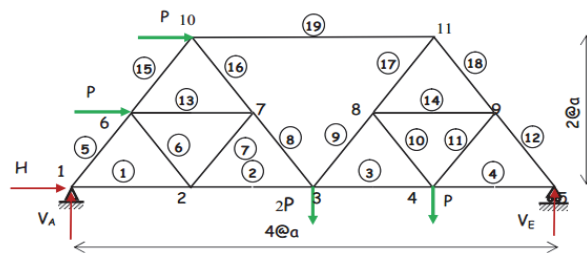

Figure 4.27. Numbering of joints and bars

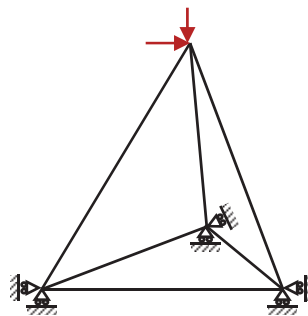

Figure 4.29. Space truss

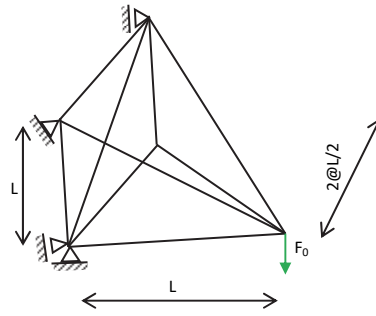

Figure 4.30. Spatial truss

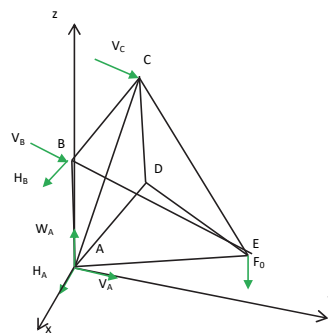
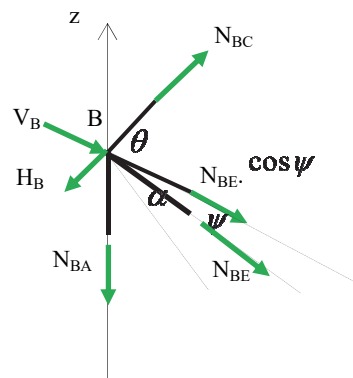
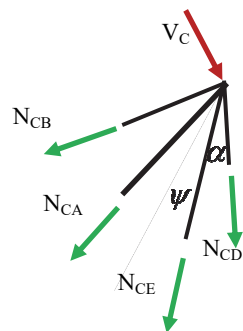
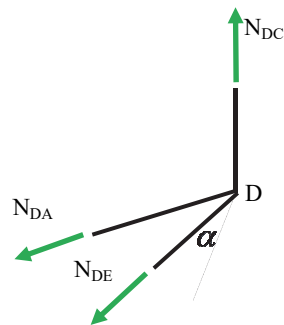
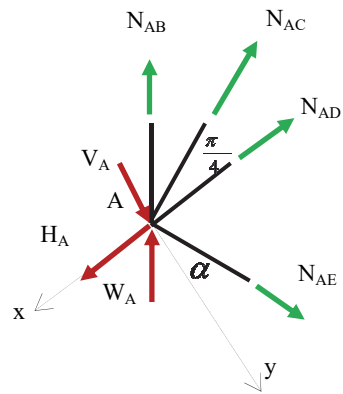

Figure 4.31. Free-body diagram





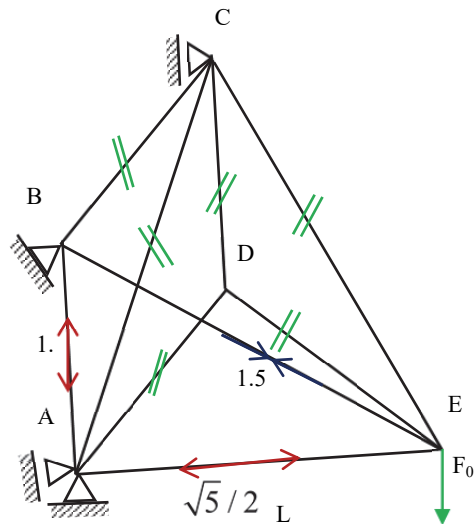
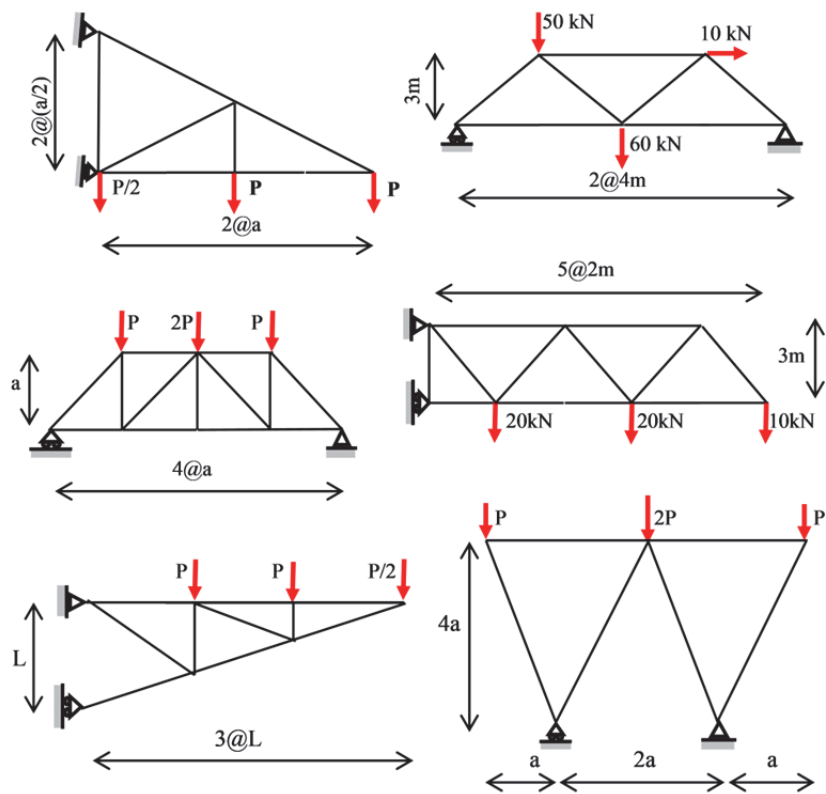
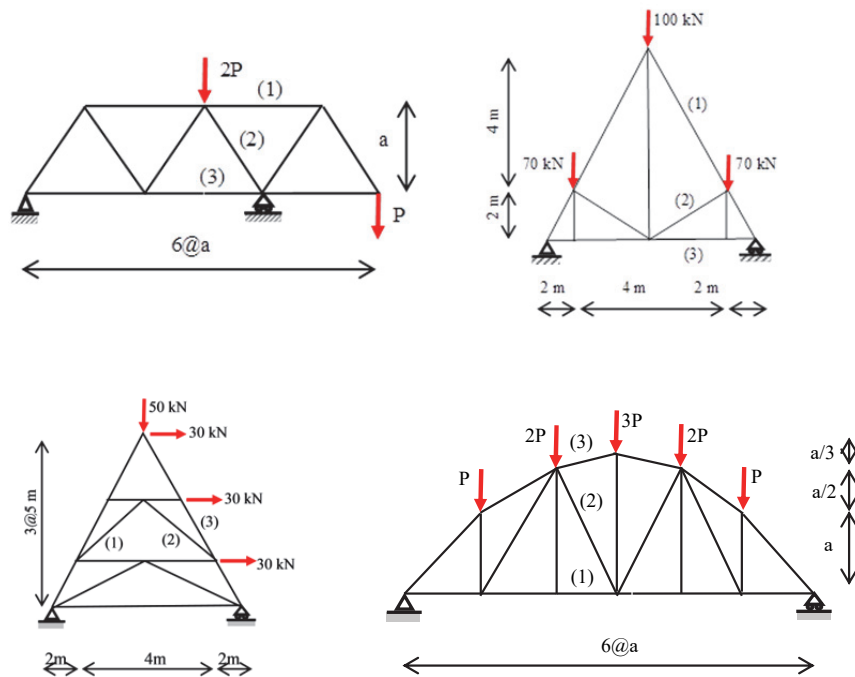

Figure 4.32. Normal force on the bars $\ast(F_0)$

Chapter 4, Exercise 2



Chapter 4, Exercise 3



Chapter 4, Exercise 4

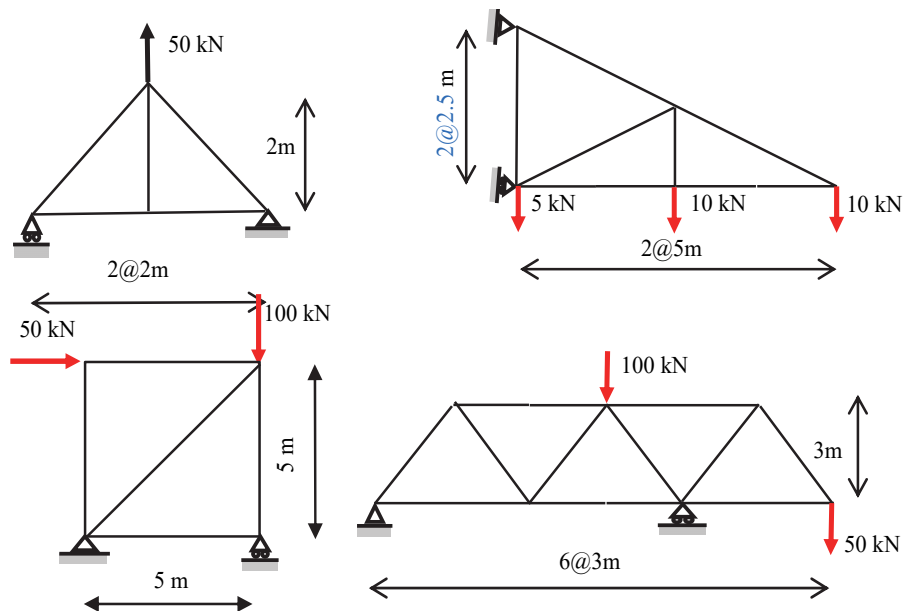

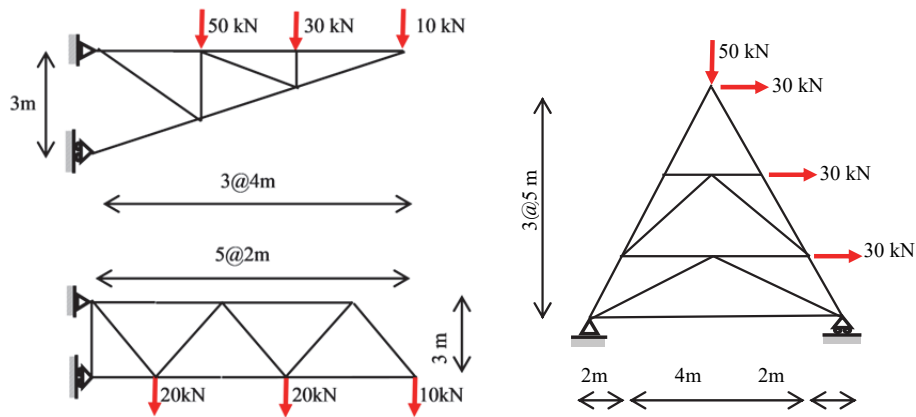

Chapter 4, Exercise 5

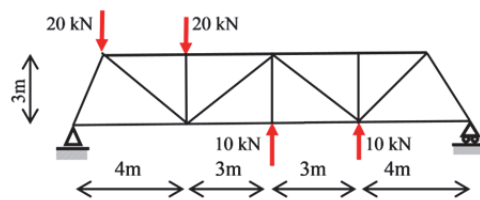
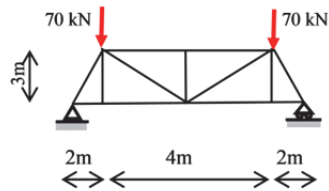
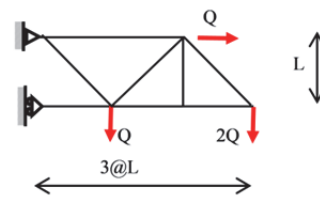
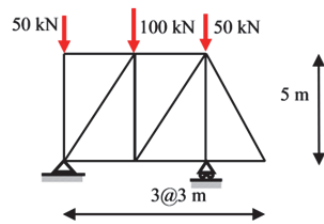
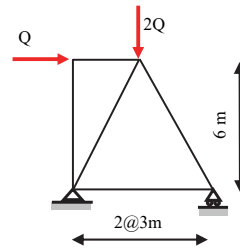
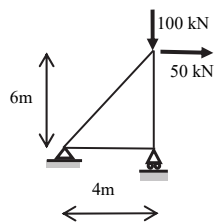

Chapter 4, Exercise 6

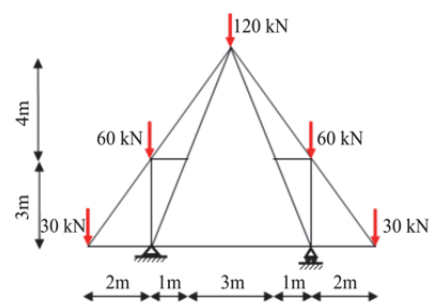
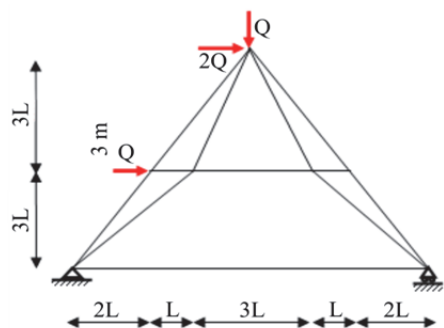
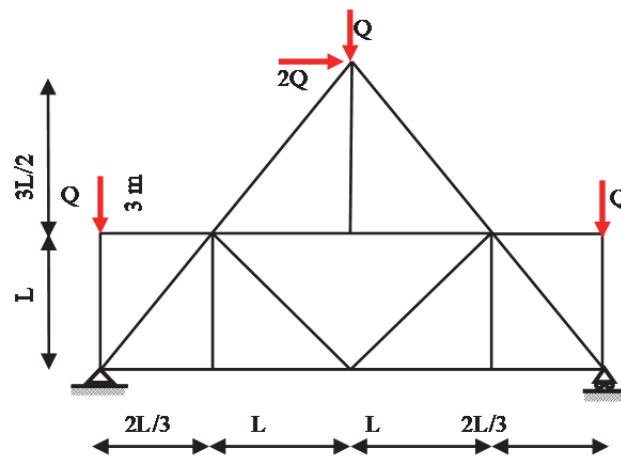
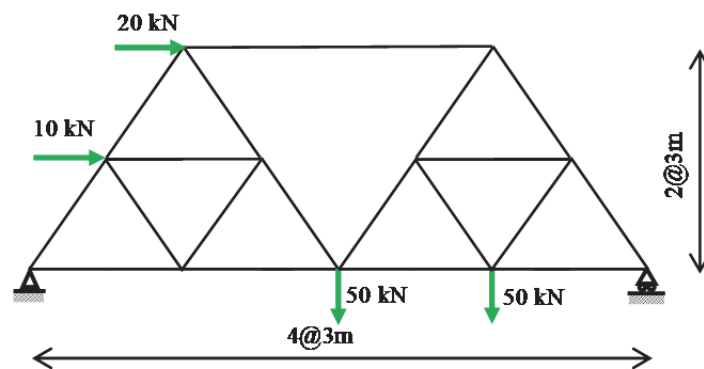
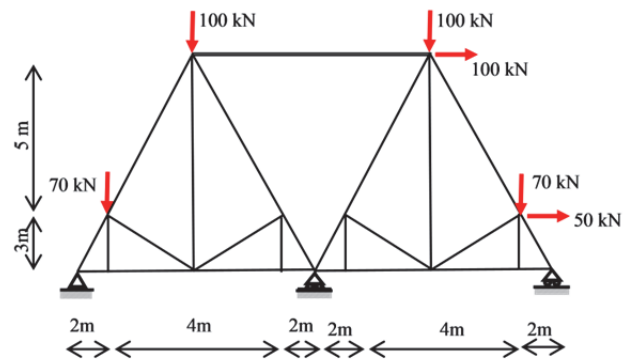

Chapter 4, Exercise 7

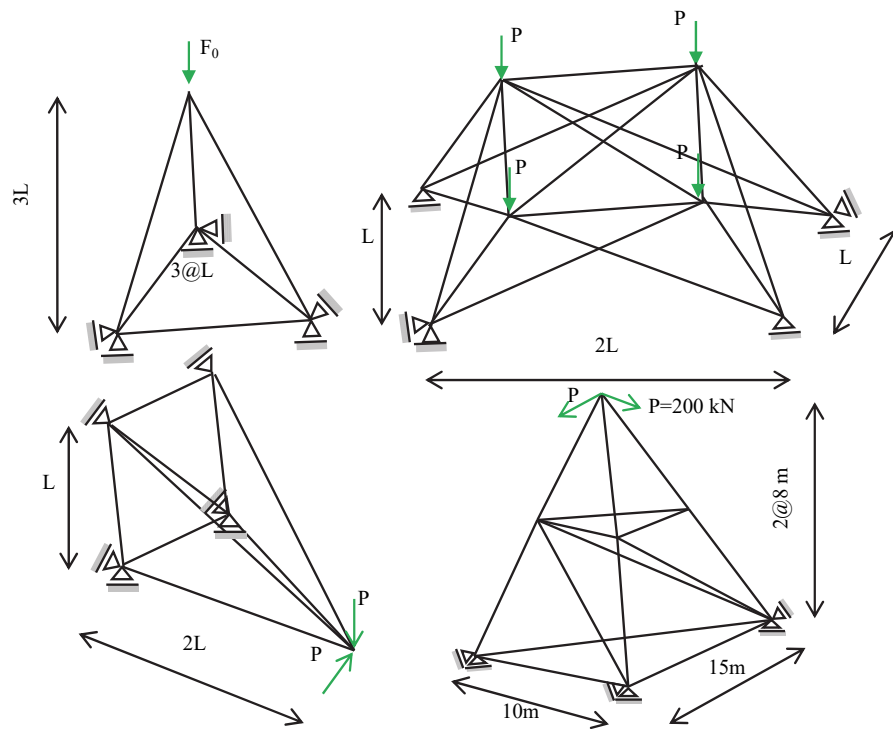

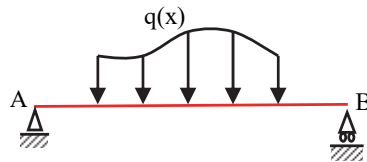

Figure 5.1. Studied beam

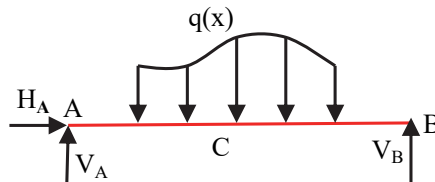

Figure 5.2. Free-body beam

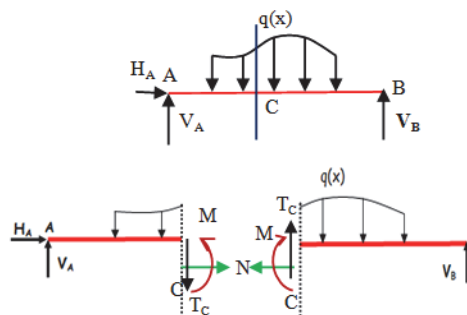

Figure 5.3. Internal actions at any section

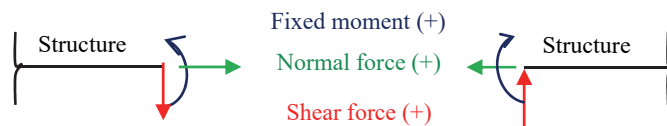

Figure 5.4. Sign convention

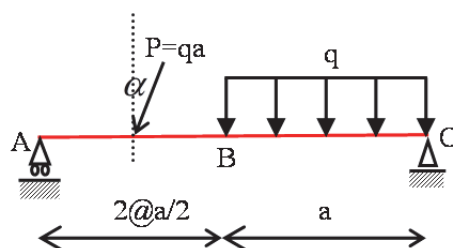

Figure 5.5. Given beam

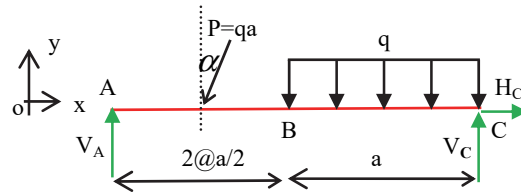

Figure 5.6. Free-body beam

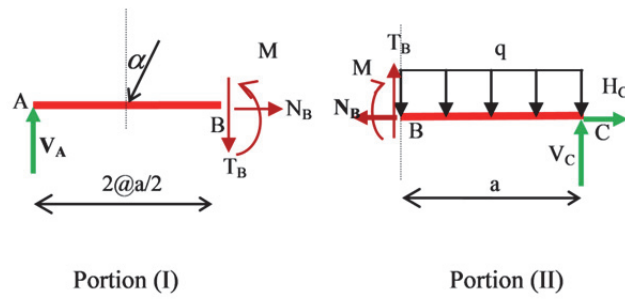

Figure 5.7. Reduction elements of section B

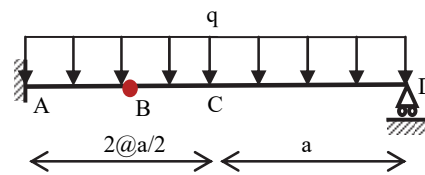

Figure 5.8. Given beam

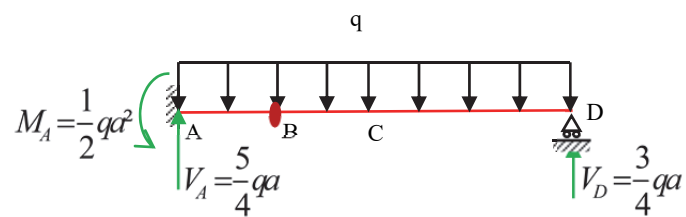

Figure 5.9. Support reactions

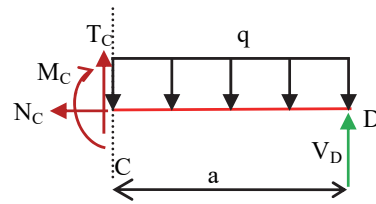
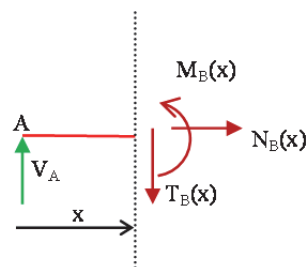
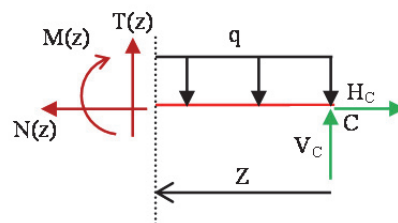
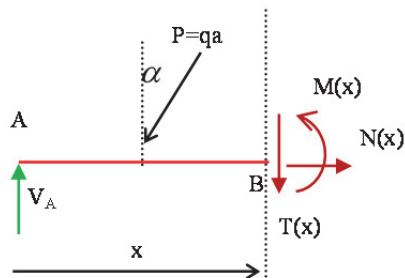

Figure 5.10. Right portion

Page 143



Page 144



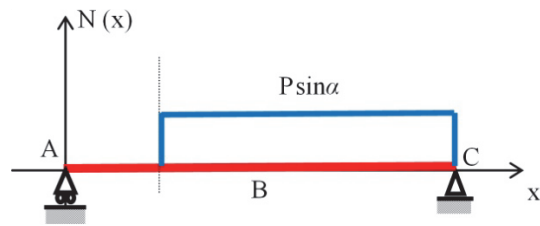

Normal force diagram

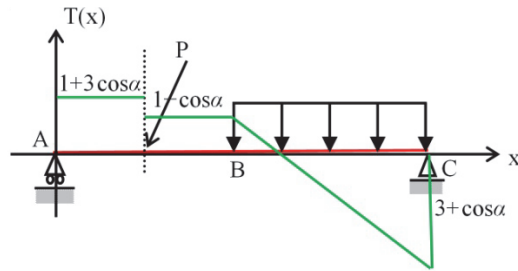

Shear force diagram $\ast(\frac{qa}{4})$

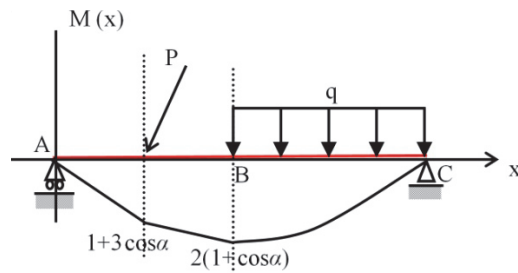

Bending moment diagram $\ast(\frac{qa^2}{8})$

Figure 5.11. Diagram of internal actions

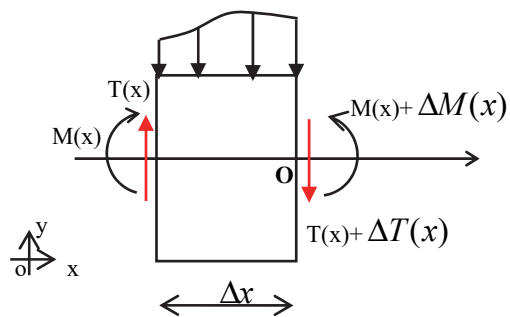

Figure 5.12. Study of an element Δx

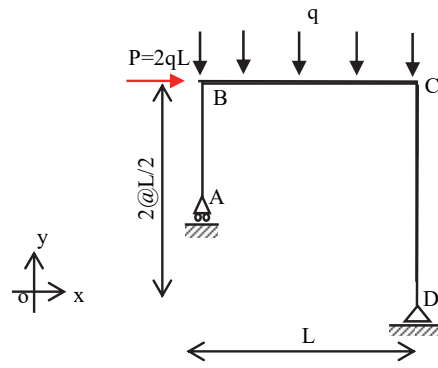

Figure 5.14. *Given frame*

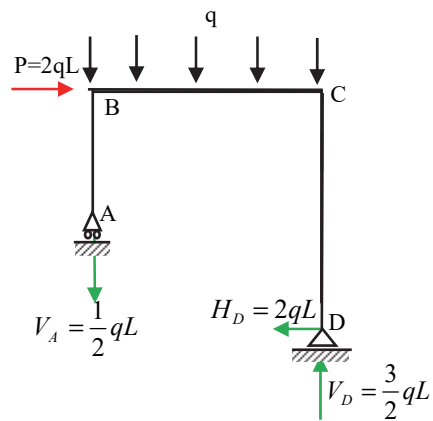

Figure 5.15. *Support reactions*

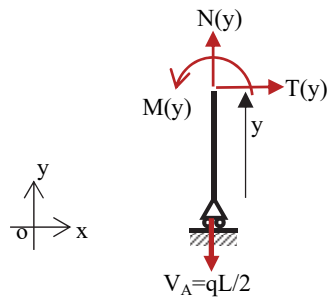

Figure 5.16. *Bar (AB)*

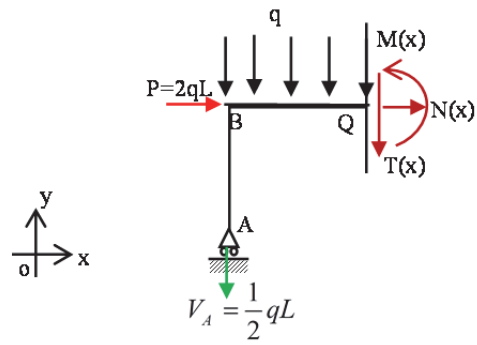

Figure 5.17. Bar (BC)

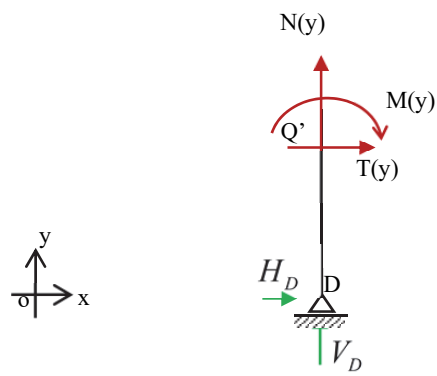

Figure 5.18. Bar (CD)

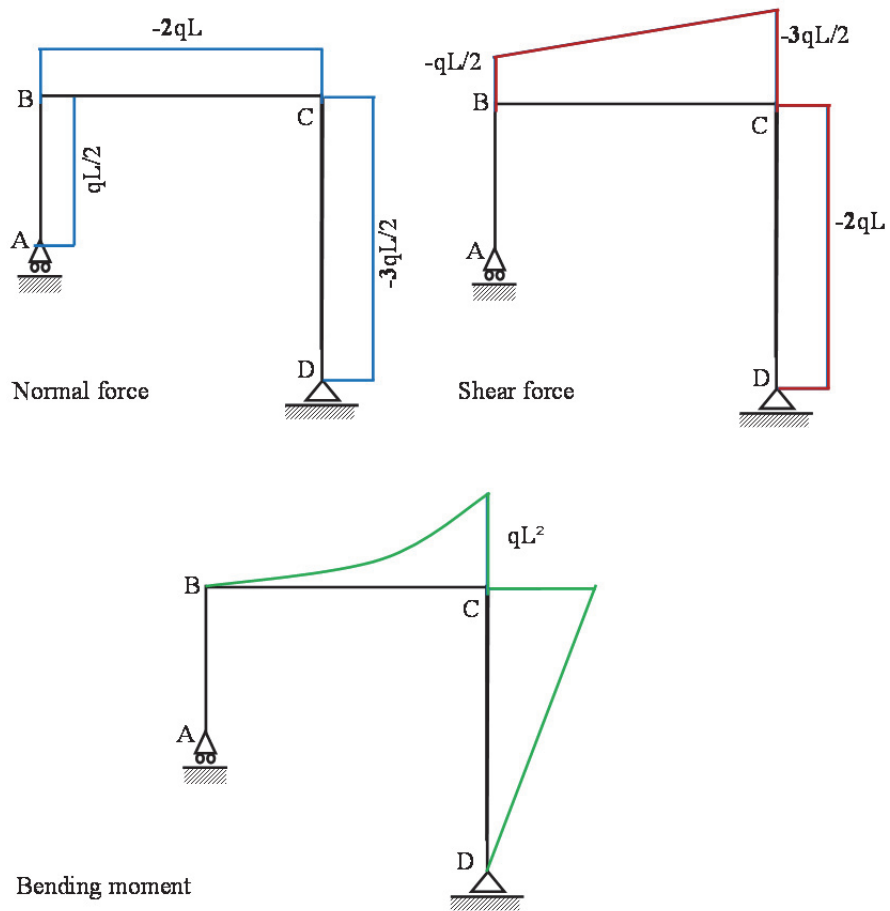

Figure 5.19. Diagram of internal actions

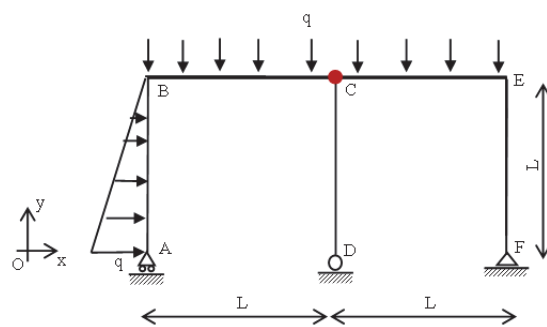

Figure 5.20. Given frame

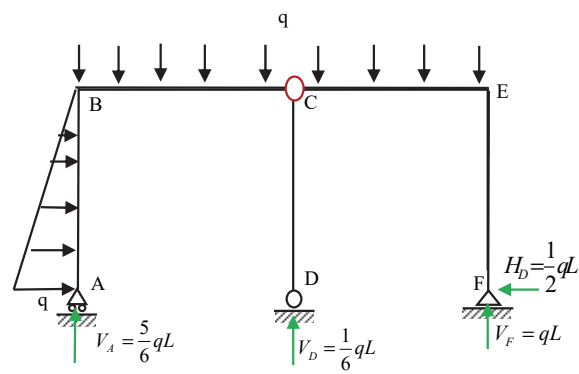
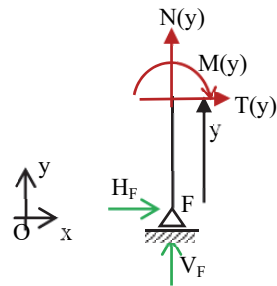
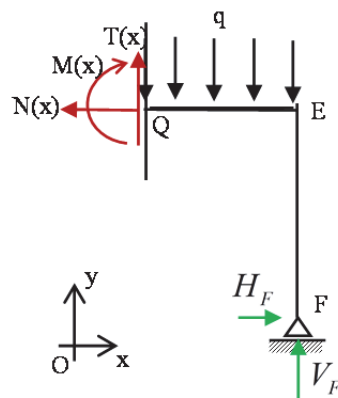

Figure 5.21. Support reactions

Page 155



Page 156



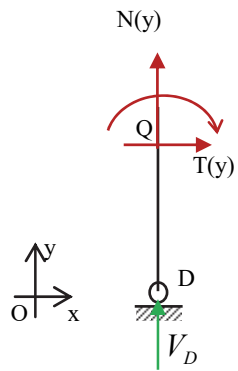

Page 157

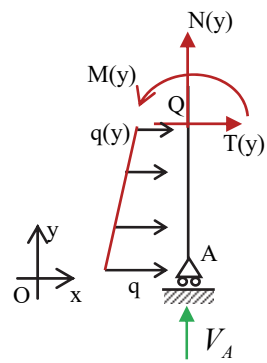

Page 158

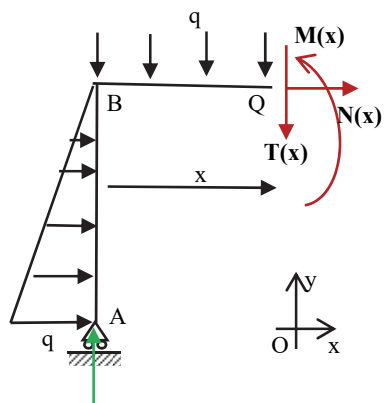

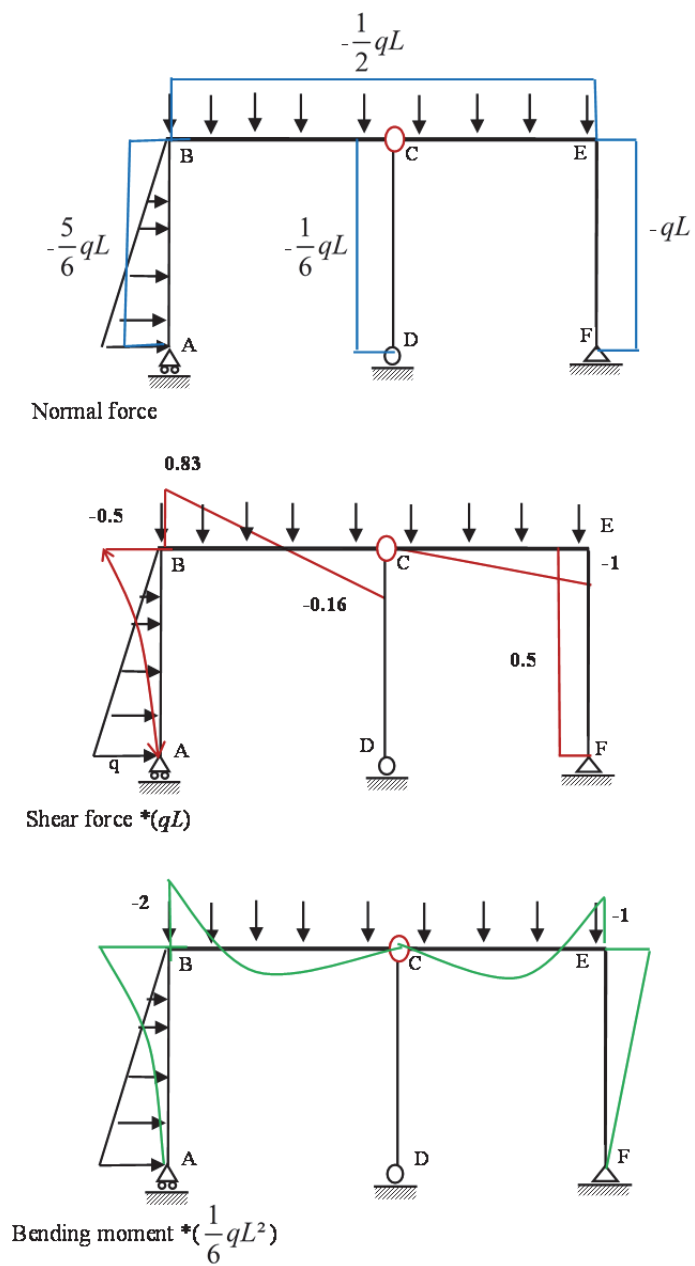
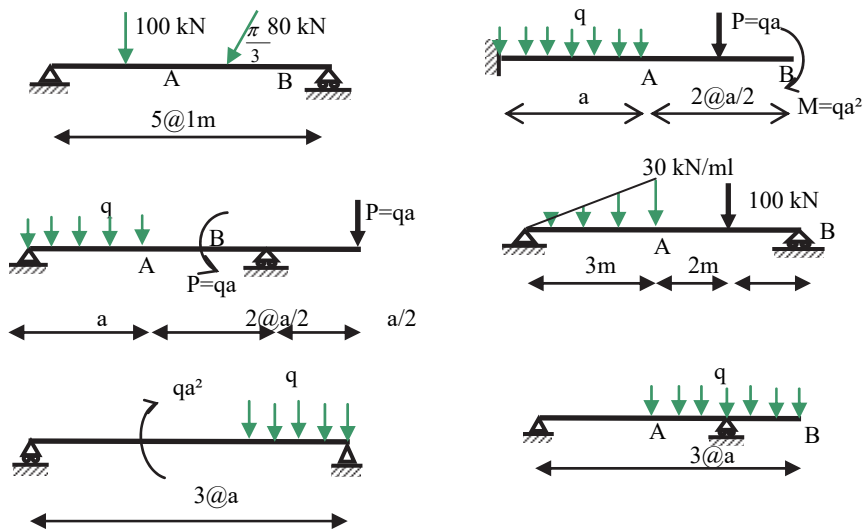
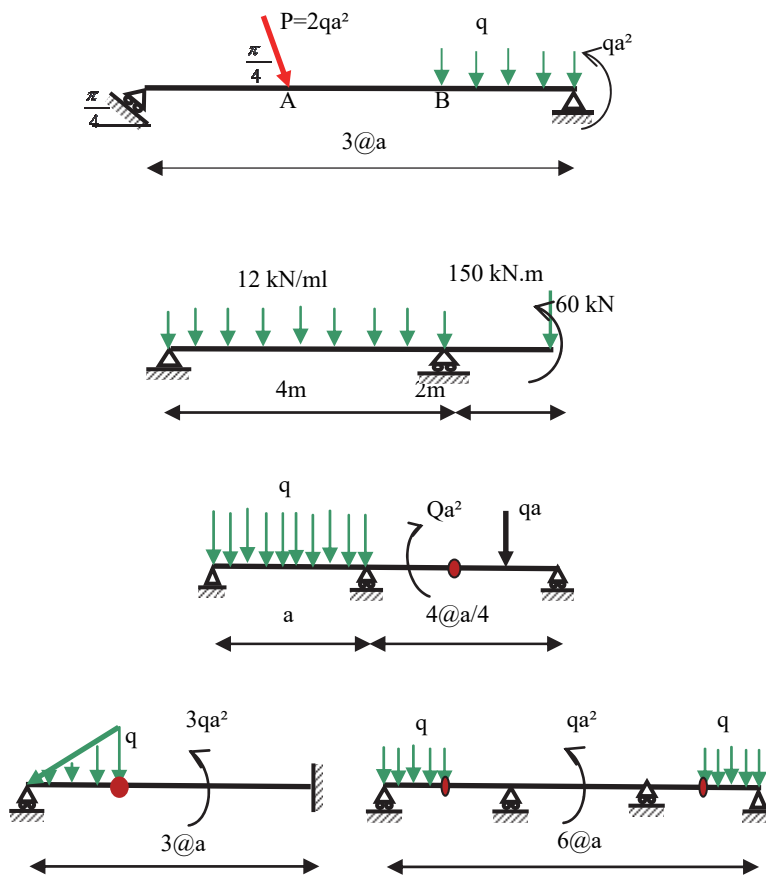

Figure 5.22. Diagrams of internal actions

Chapter 5, Exercise 3



Chapter 5, Exercise 4



Chapter 5, Exercise 5

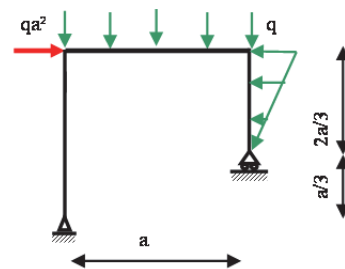
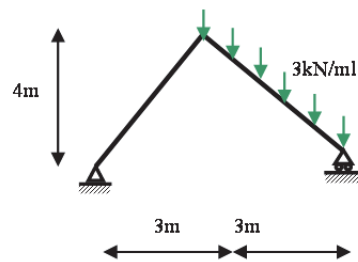
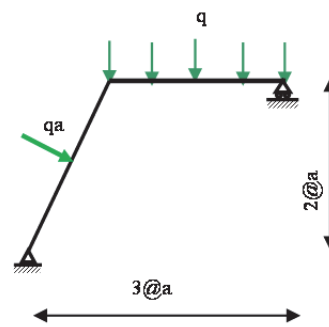
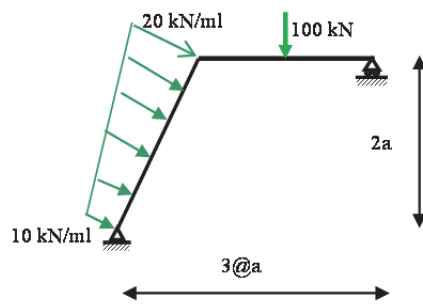
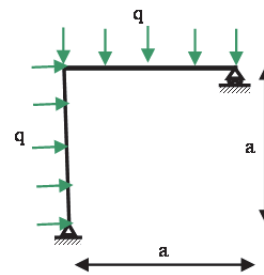
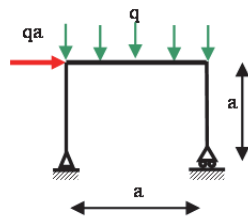
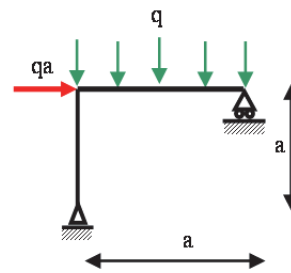
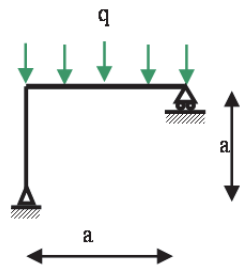

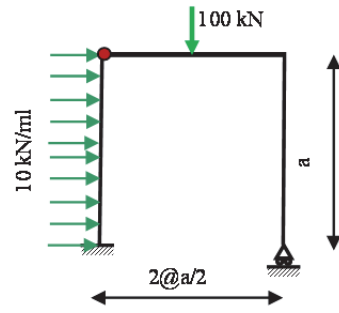
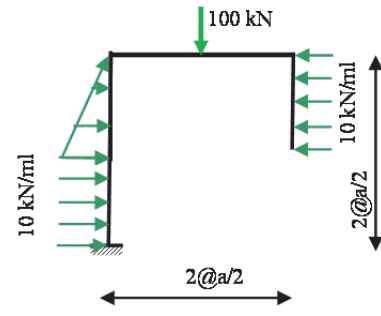
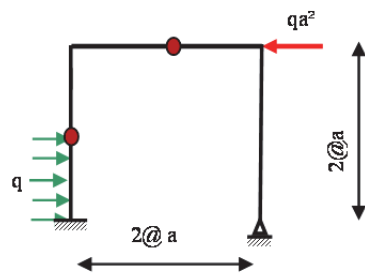

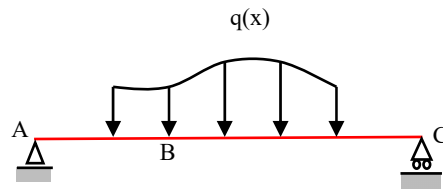

Figure 6.1. Studied beam

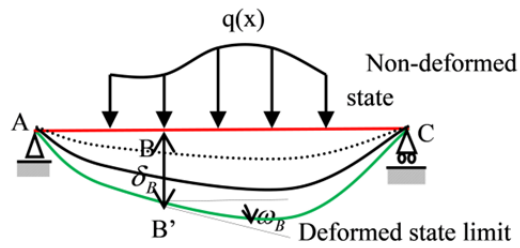

Figure 6.2. Deformed beam

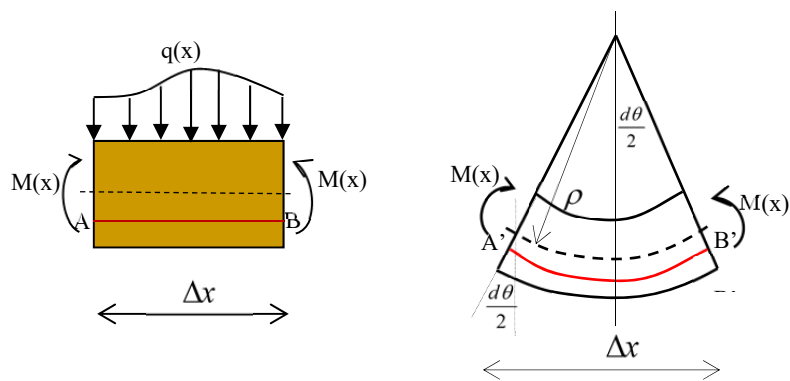

Figure 6.3. Deflection of element Δx

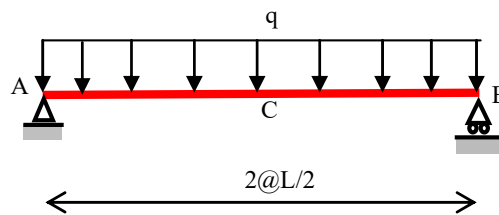

Figure 6.4. Given beam

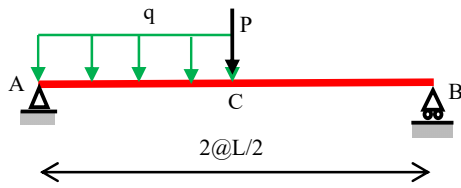

Figure 6.5. *Given beam*

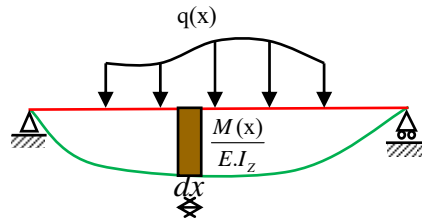

Figure 6.6. *Deformed beam*

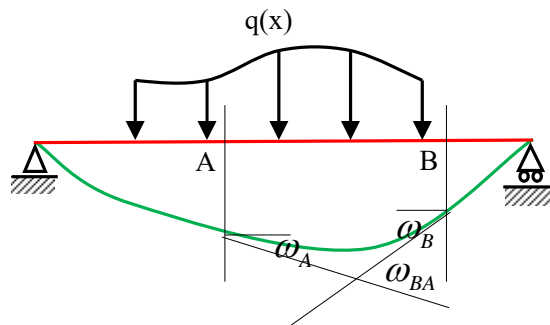

Figure 6.7. *Relationships of sections A and B*

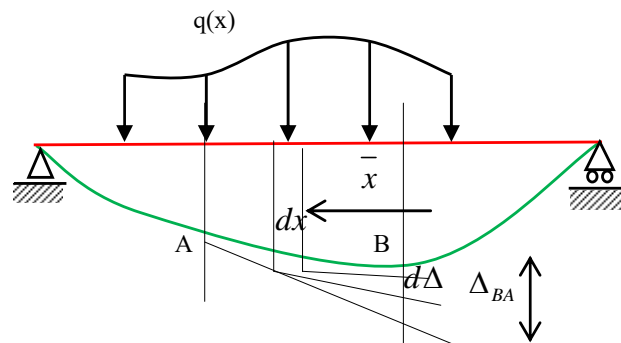

Figure 6.8. *Displacements of points A and B*

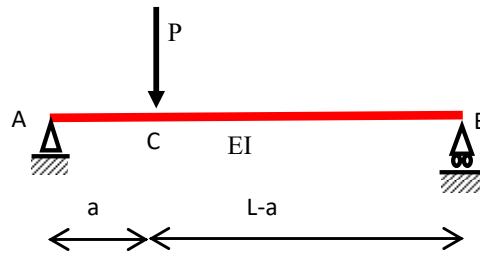

Figure 6.9. *Given beam*

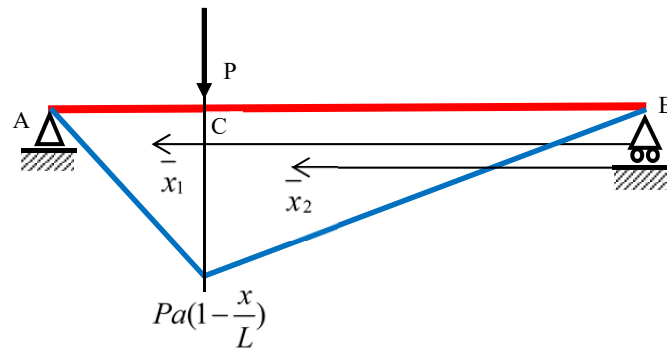

Figure 6.10. *Bending moment diagram*

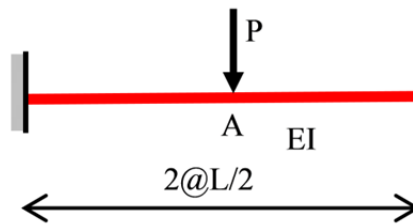

Figure 6.11. *Given cantilever*

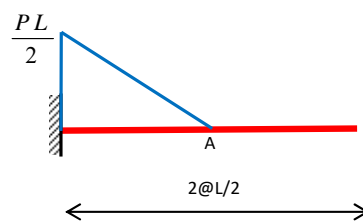

Figure 6.12. *Bending moment diagram*

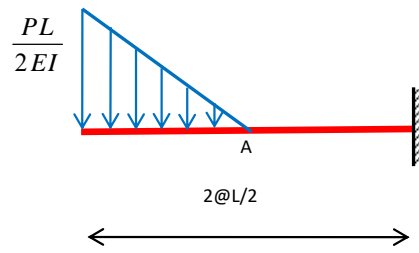

Figure 6.13. Conjugate beam loading

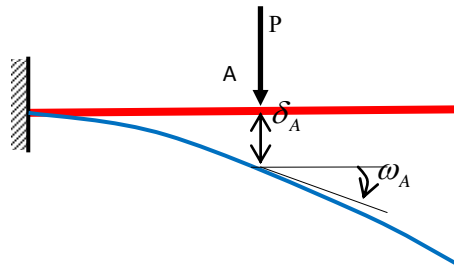

Figure 6.14. Deformed cantilever

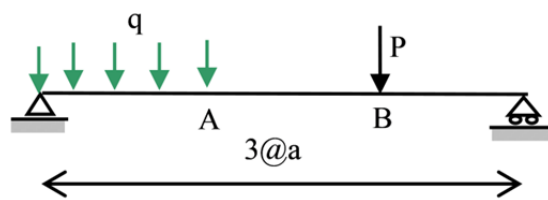

Figure 6.15. Given beam

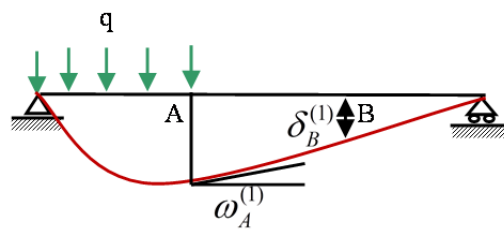

Figure 6.16. Load force q

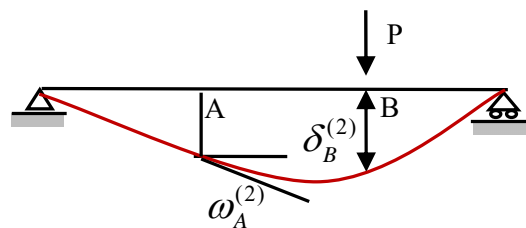

Figure 6.17. Load force P

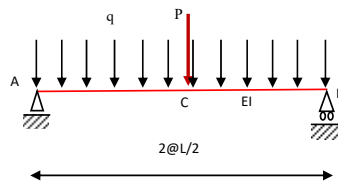
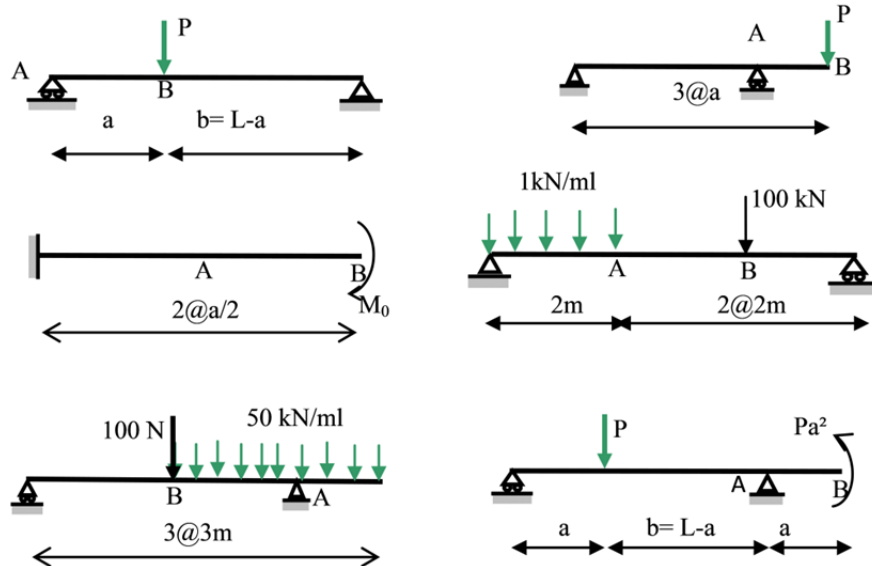
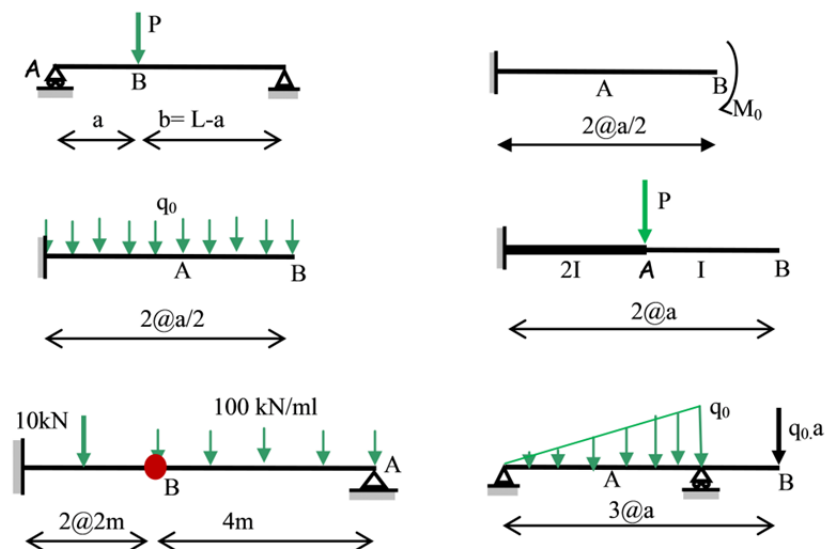

Figure 6.18. Given beam

Chapter 6, Exercise 1



Chapter 6, Exercise 3



Chapter 6, Exercise 4

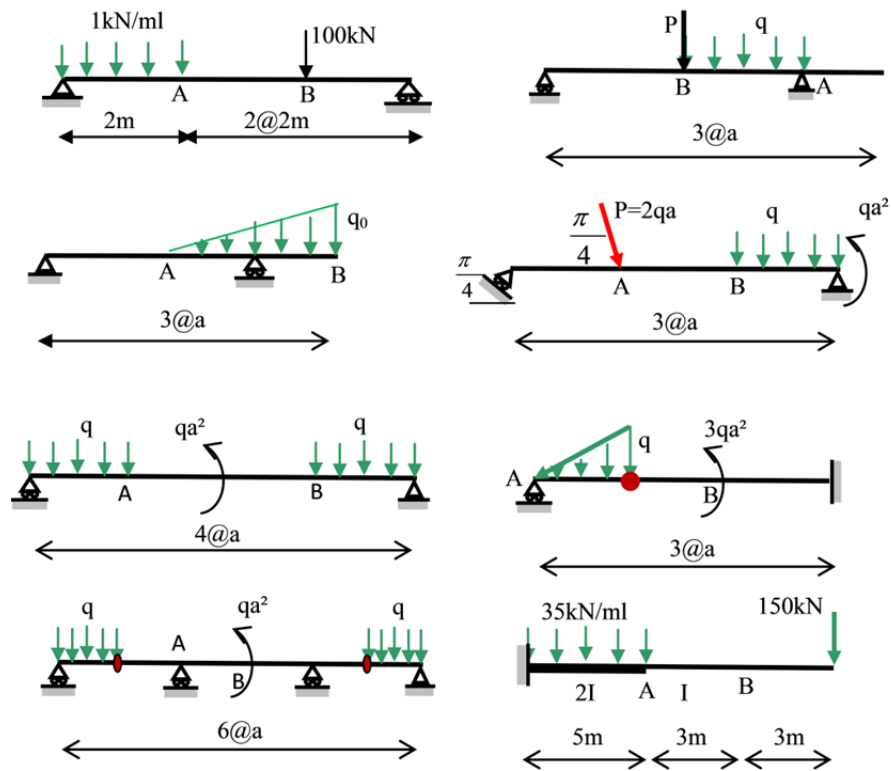

Chapter 6, Exercise 5

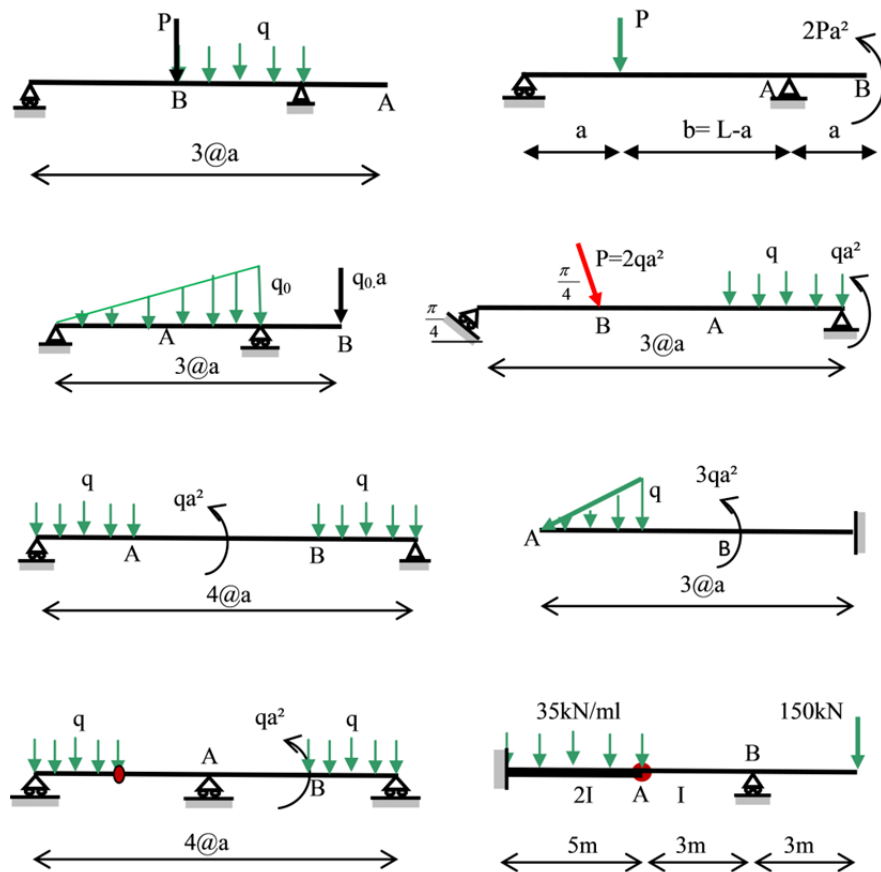



Figure 7.1. Axial force

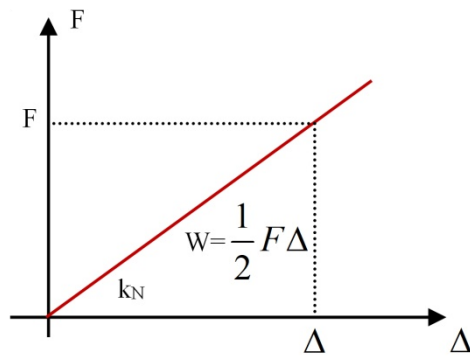

Figure 7.2. Work of force F

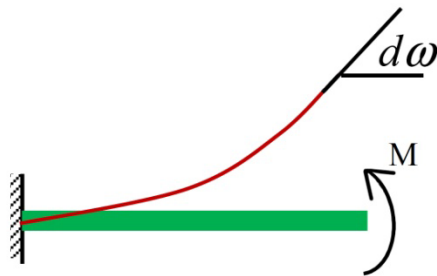

Figure 7.3. Bending moment

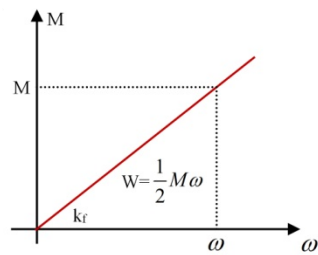

Figure 7.4. Mechanical work of moment M

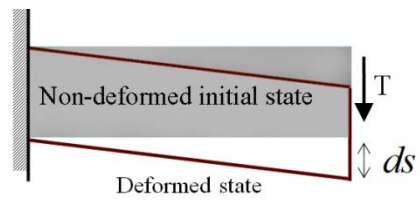

Figure 7.5. Transversal or shear force

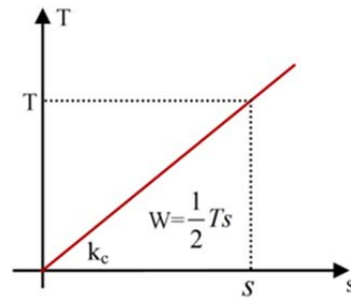

Figure 7.6. Work of transversal force

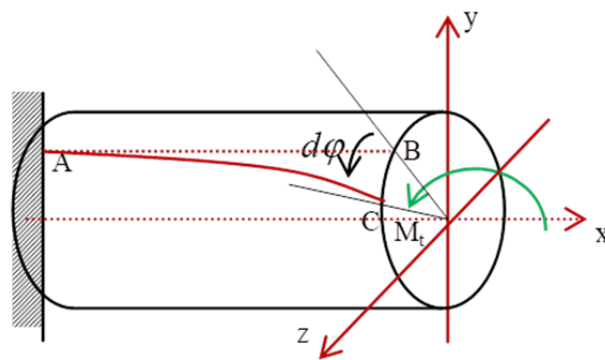

Figure 7.7. Angular deformation due to torque moment

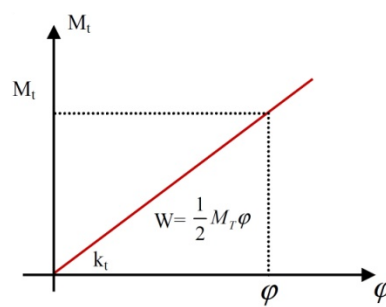

Figure 7.8. Work of torque moment

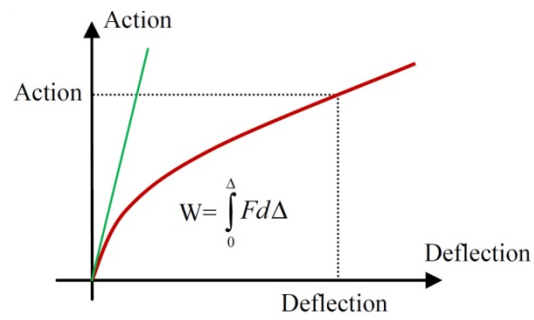

Figure 7.9. *Work of force F*

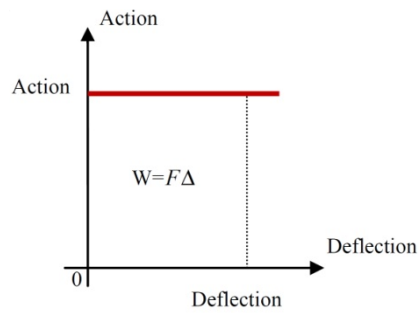

Figure 7.10. *Work of an action independent of deflection*



Figure 7.11. *Normal force*



Figure 7.12. *Bending moment*



Figure 7.13. *Normal force*



Figure 7.14. *Bar deflection*



Figure 7.15. *Bending*

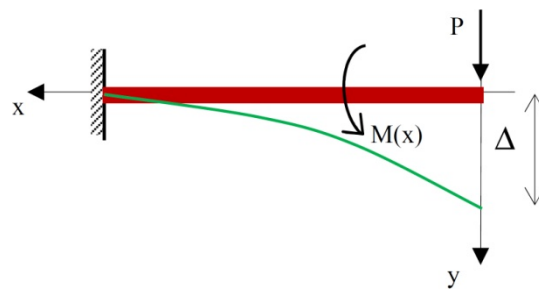

Figure 7.16. *Beam deflection*



Figure 7.17. *Pure bending*

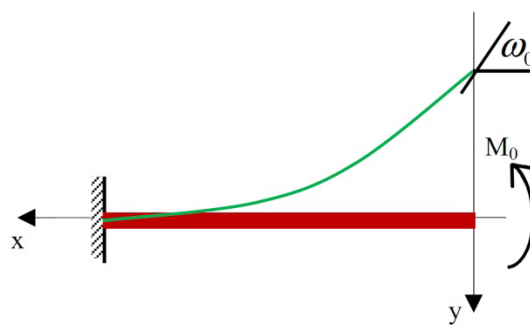

Figure 7.18. *Cantilever deflection*

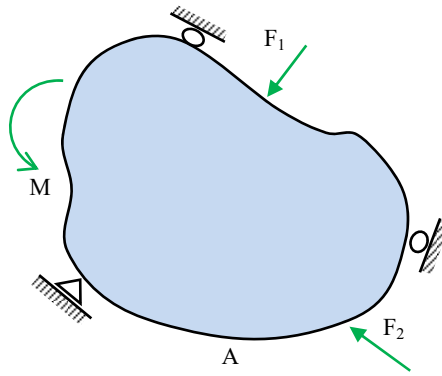

Figure 7.19. *Deformable body*

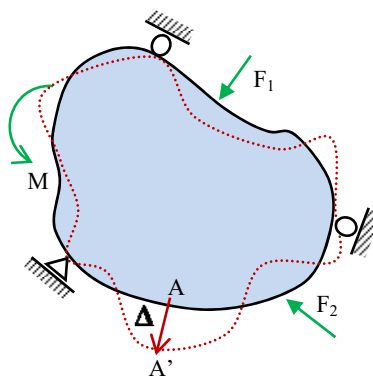

Figure 7.20. *Deformed body*

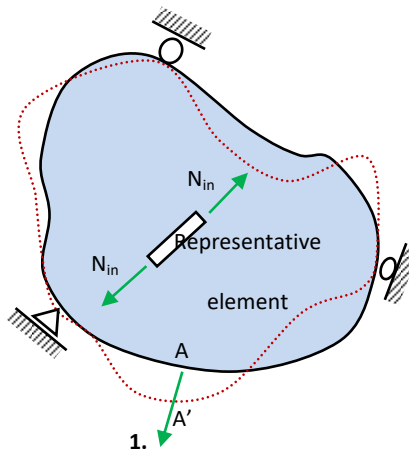

Figure 7.21. *Internal force*

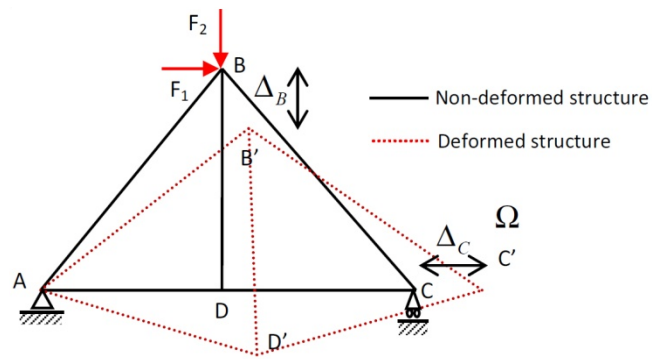

Figure 7.22. Truss forces

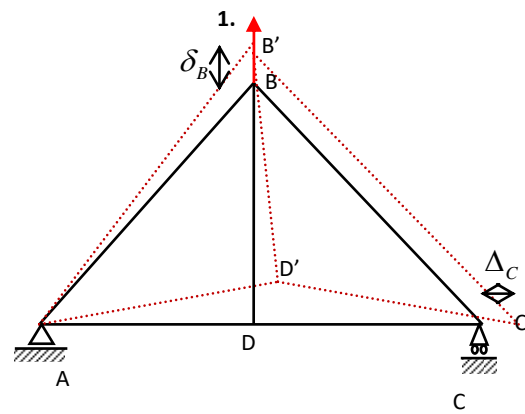

Figure 7.23. Virtual deflection of the structure

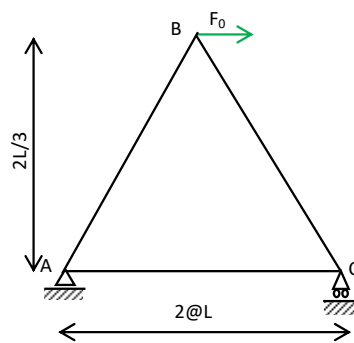

Figure 7.24. Given structure

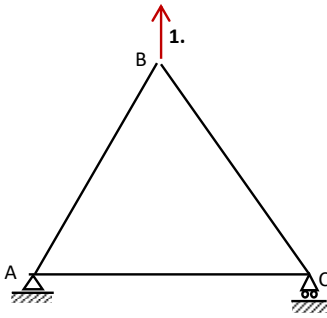

Figure 7.25. *Given structure*

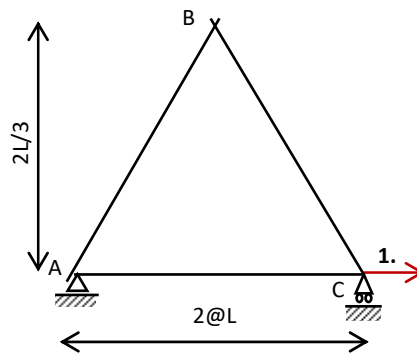

Figure 7.26. *Given structure*

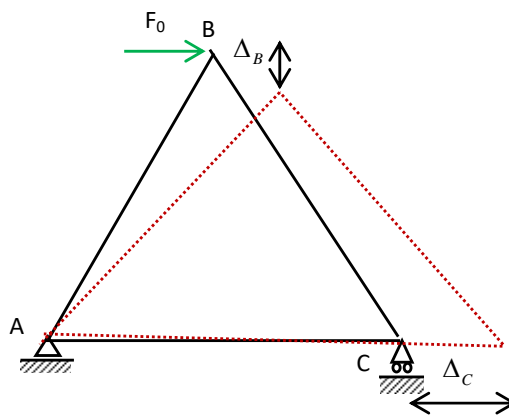

Figure 7.27. *Deformation of the structure*

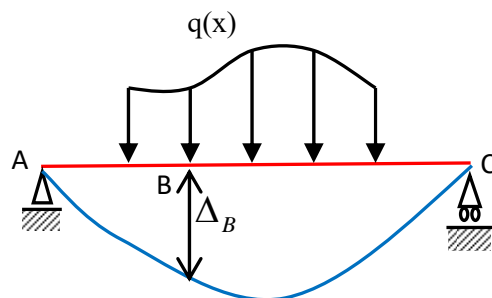

Figure 7.28. *Given beam*

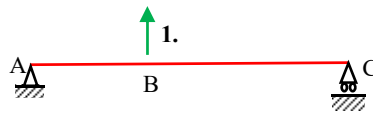

Figure 7.29. *Unit action*

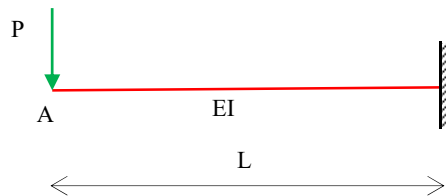

Figure 7.30. *Given beam*

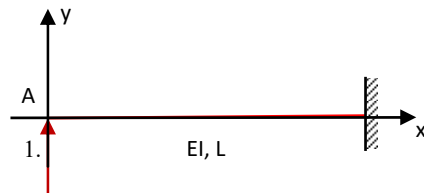

Figure 7.31. *Virtual force*



Figure 7.32. *Unit structure*

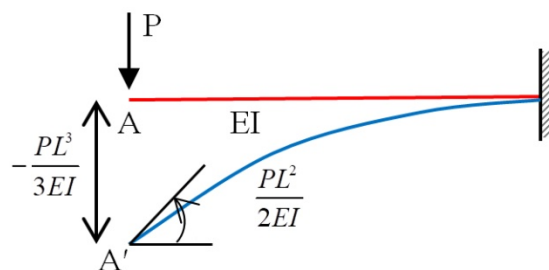

Figure 7.33. *Deformed cantilever*

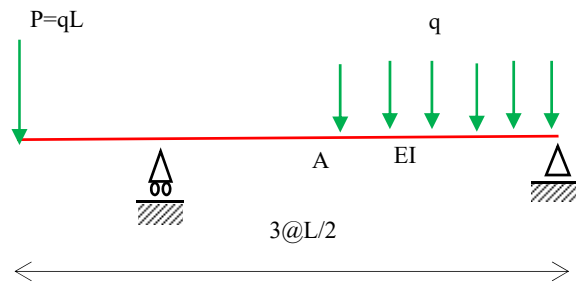

Figure 7.34. Given beam

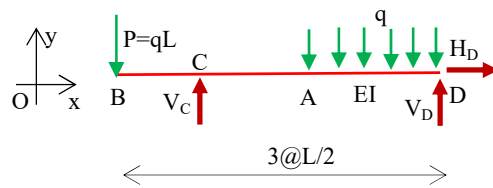

Figure 7.35. Free-body beam

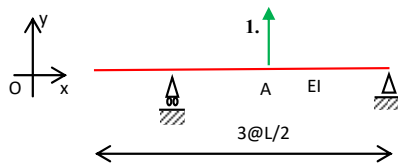

Figure 7.36. Unit force

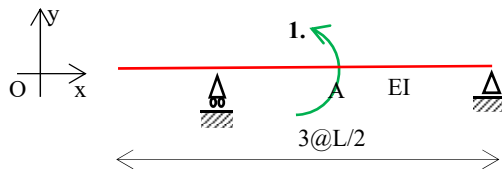

Figure 7.37. Unit moment

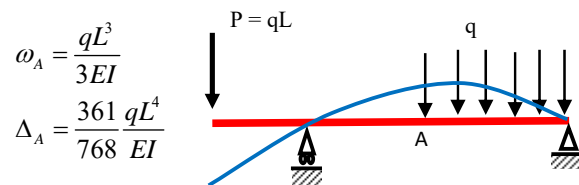

Figure 7.38. Deformed beam

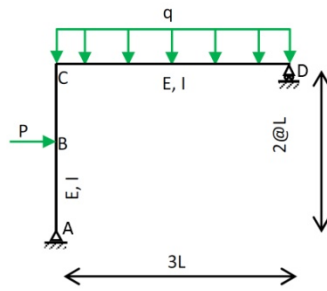

Figure 7.39. *Given frame*

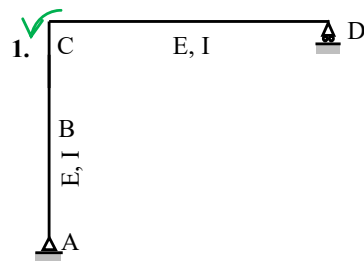

Figure 7.40. *Unit moment*

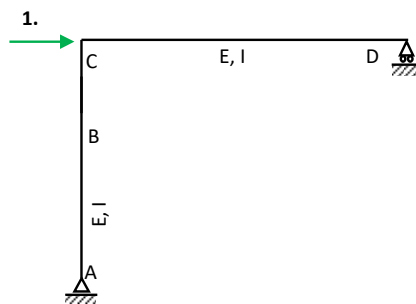

Figure 7.41. *Effect of the virtual force*

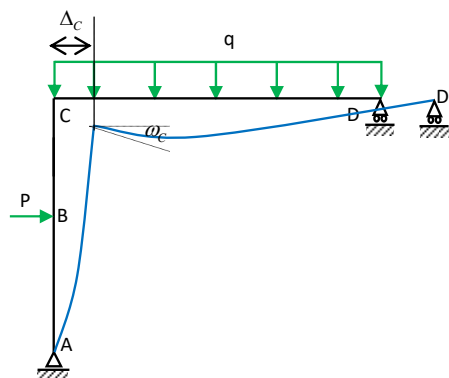

Figure 7.42. *Deformed frame*

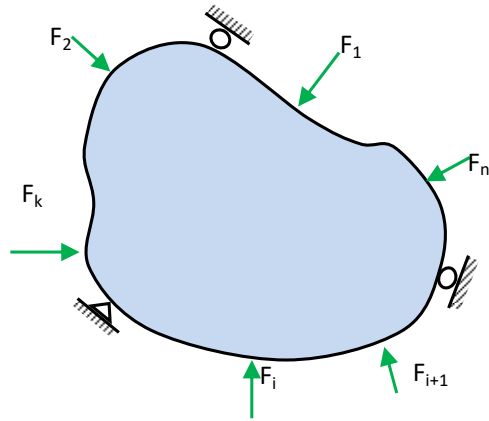

Figure 7.43. *Solid body*

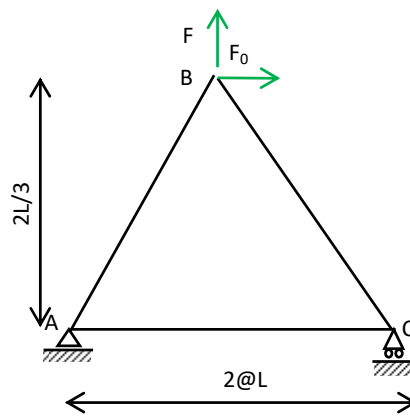

Figure 7.44. *Given structure*

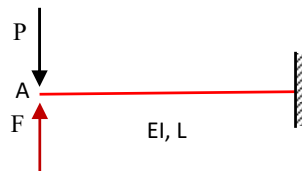

Figure 7.45. *Given cantilever*

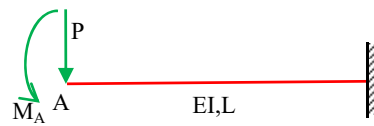

Figure 7.46. *Given cantilever beam*

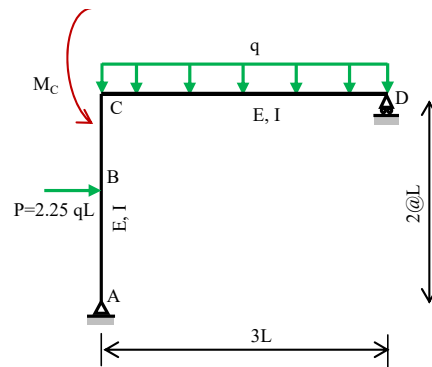

Figure 7.47. Application of MC

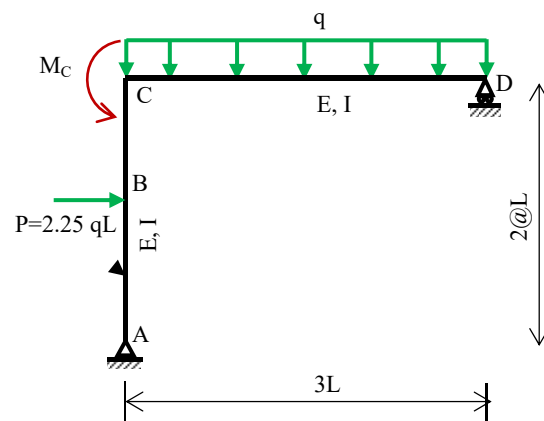

Figure 7.48. Force at joint C

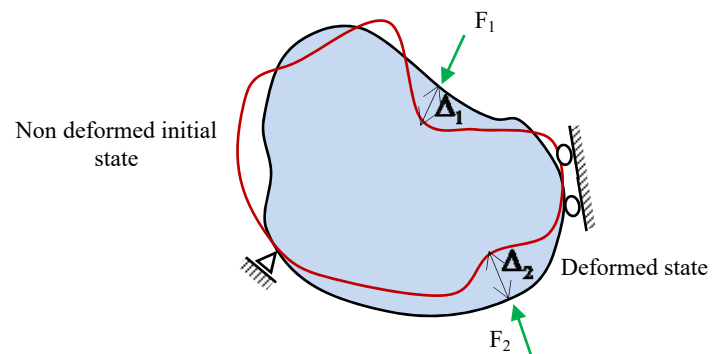

Figure 7.49. Deformable body

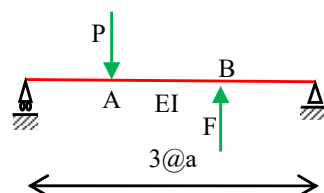

Figure 7.50. Given beam

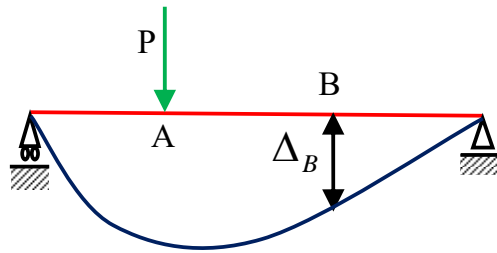

Figure 7.51. Application of force in A

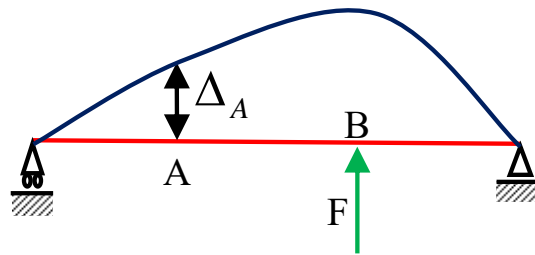
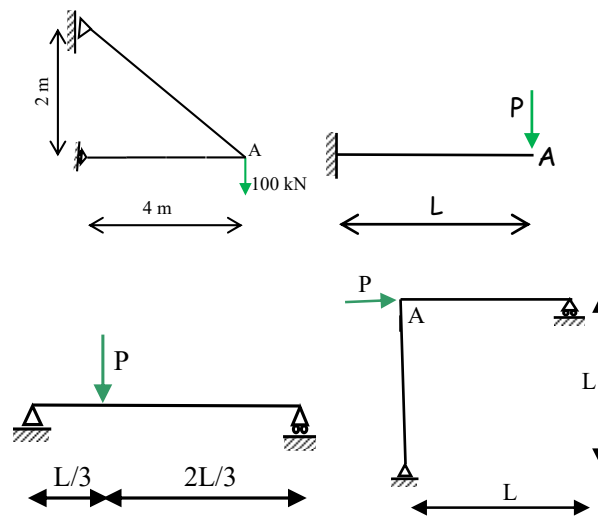
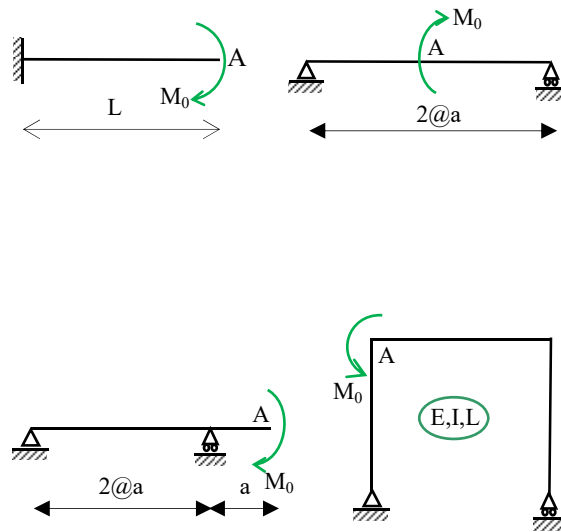

Figure 7.52. Application of force in B

Chapter 7, Exercise 1



Chapter 7, Exercise 2



Chapter 7, Exercise 3

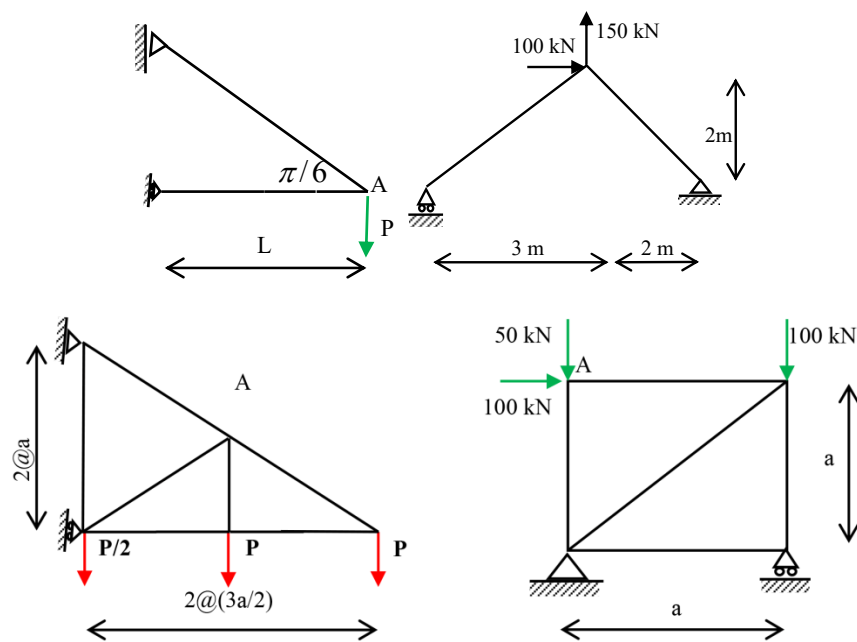

Chapter 7, Exercise 4

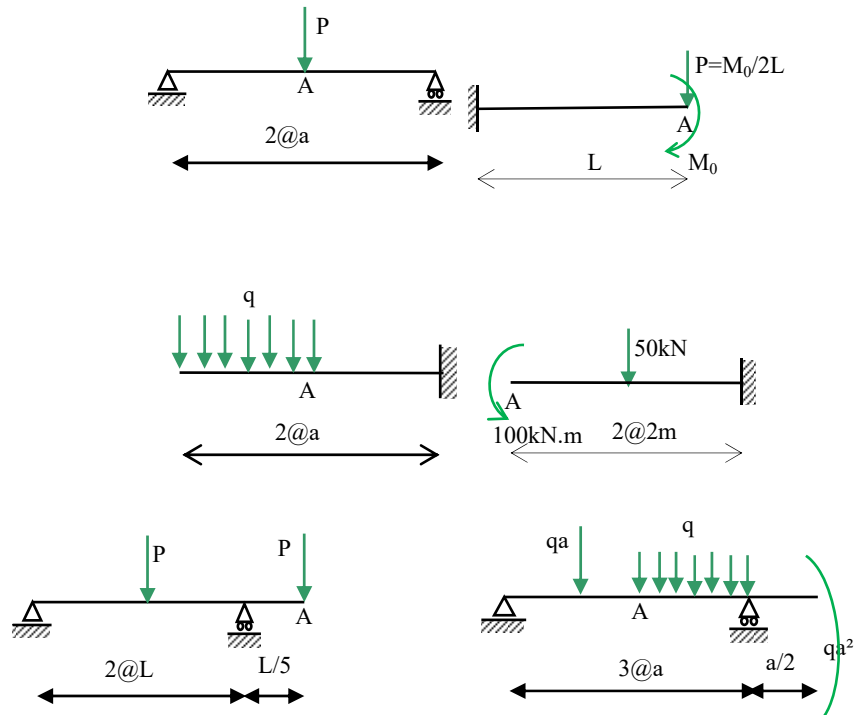

Chapter 7, Exercise 5

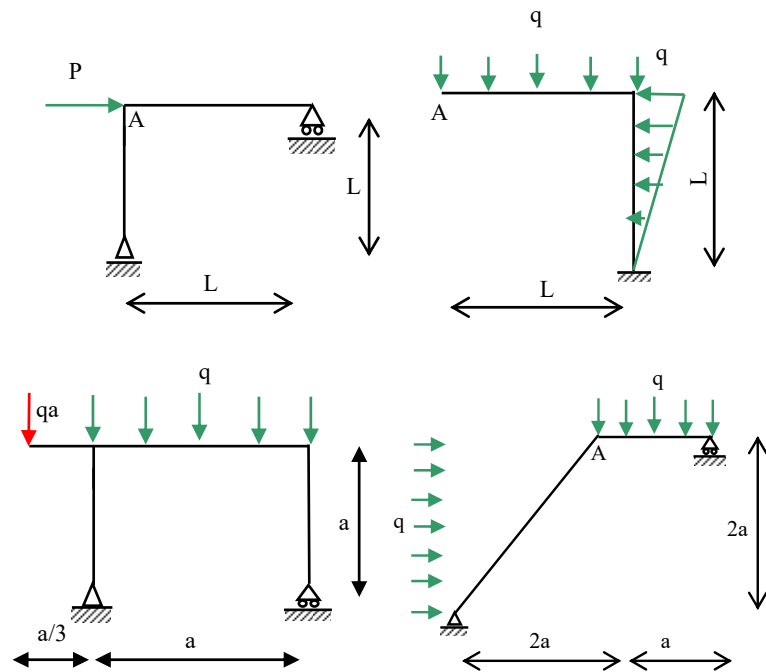

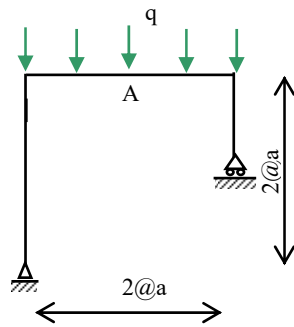

Chapter 7, Exercise 6

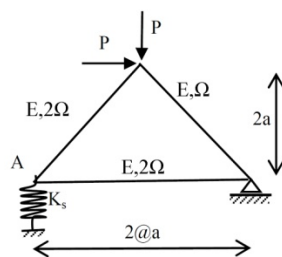
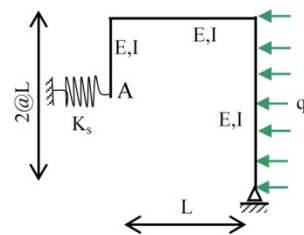
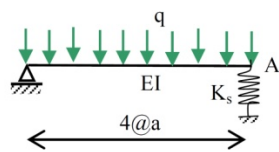
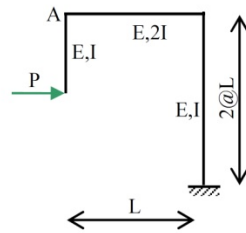
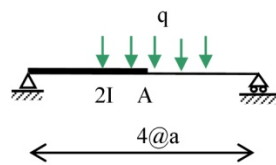

Chapter 7, Exercise 7

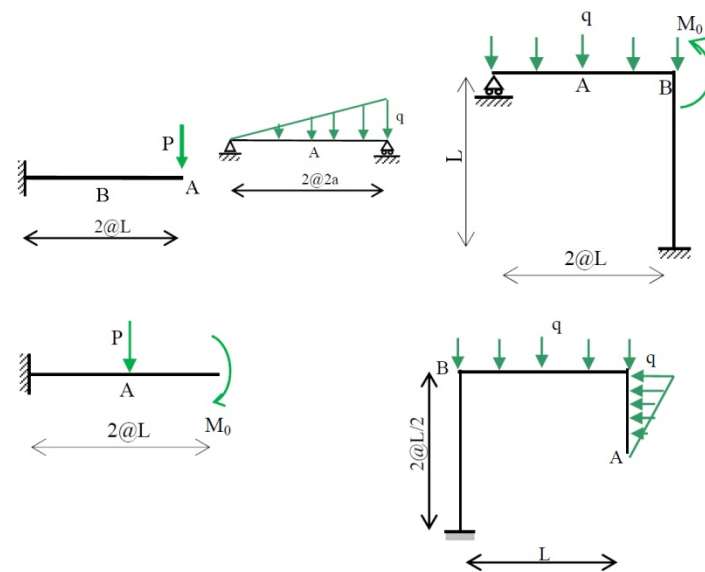

Chapter 7, Exercise 8

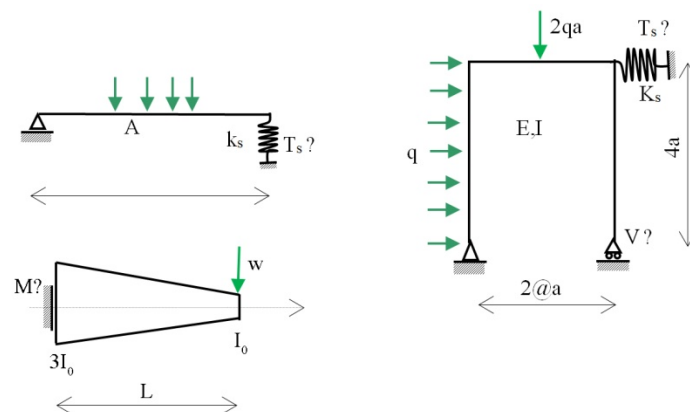

Chapter 7, Exercise 9

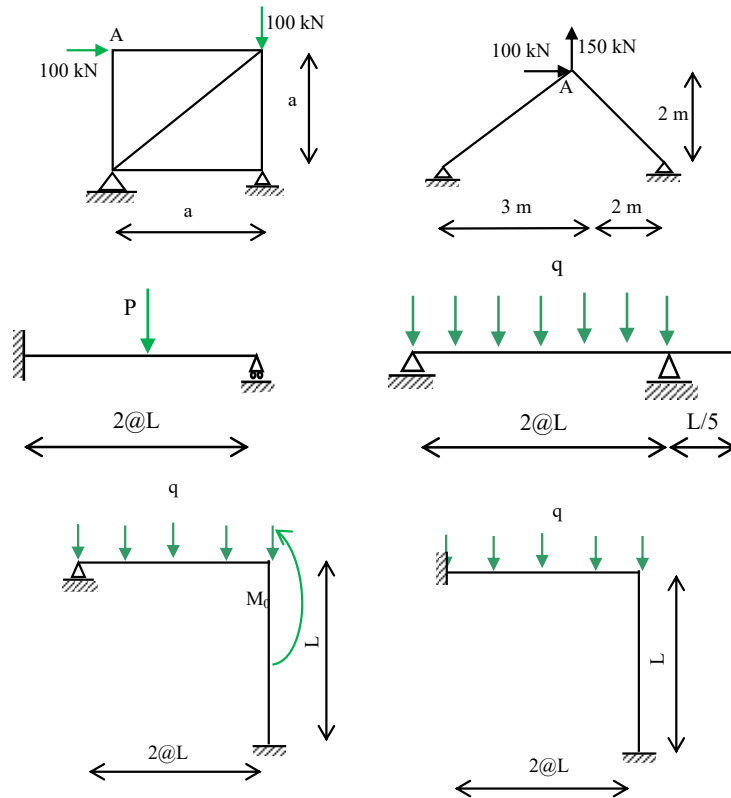

Chapter 7, Exercise 10

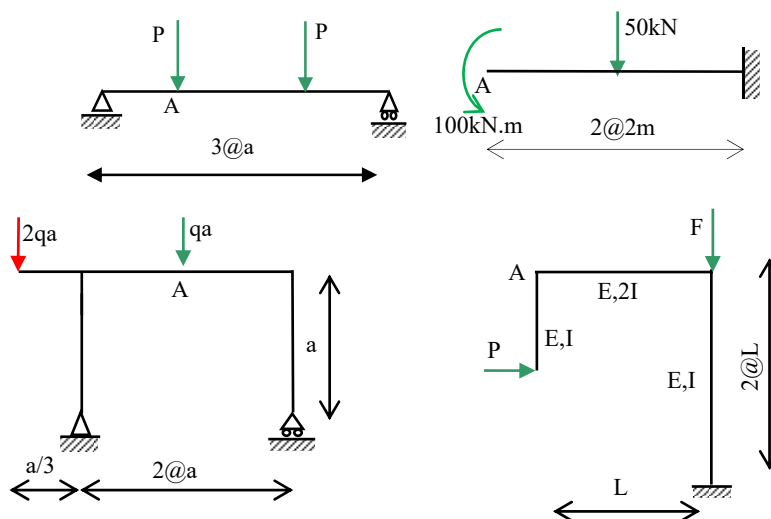

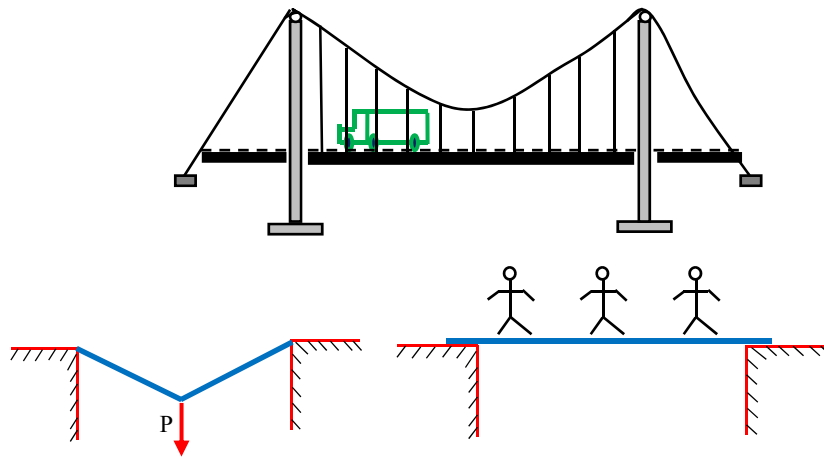

Figure 8.1. Cables

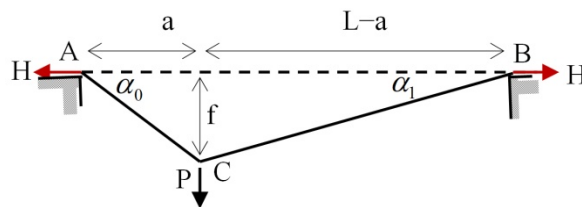

Figure 8.2. Given cable

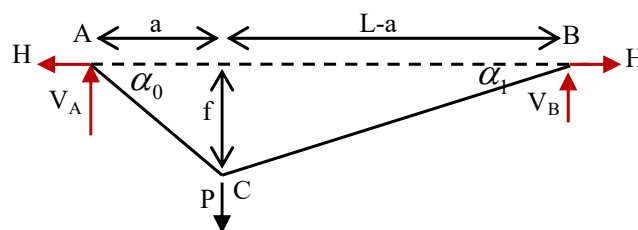

Figure 8.3. Free-body diagram

Page 257



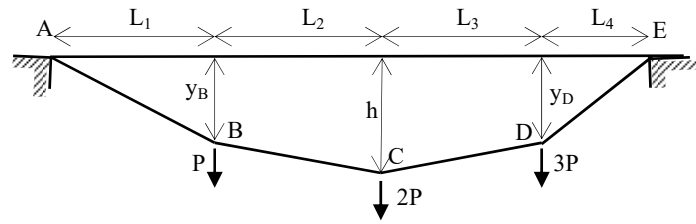

Figure 8.4. Cable structure under concentrated forces

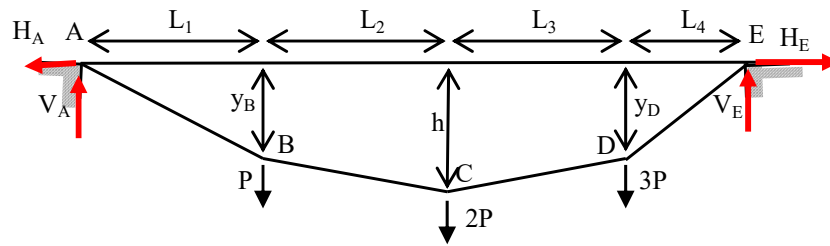
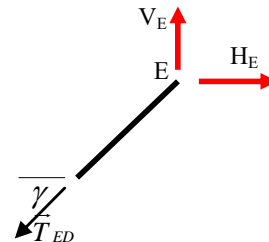
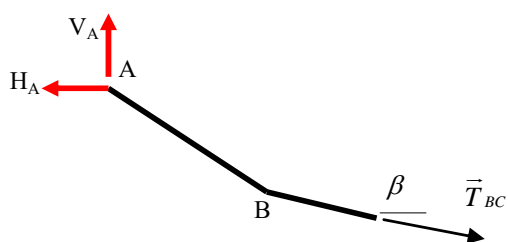
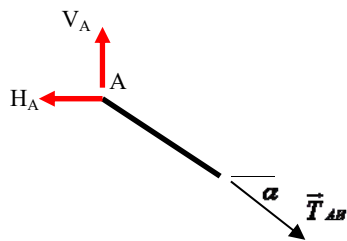

Figure 8.5. Support reactions

Page 261



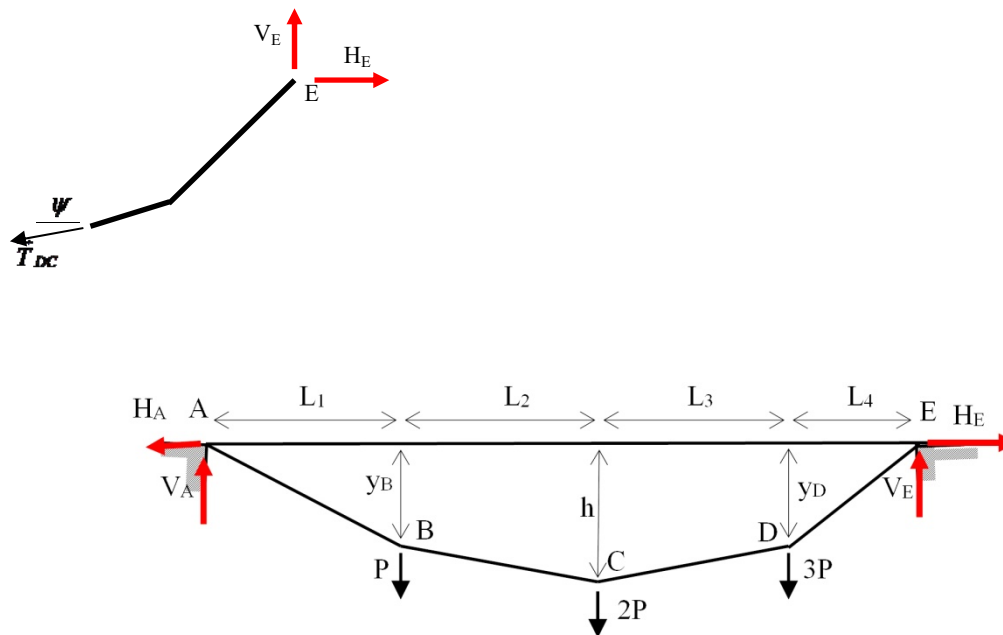

Figure 8.6. Normal force in cable sections

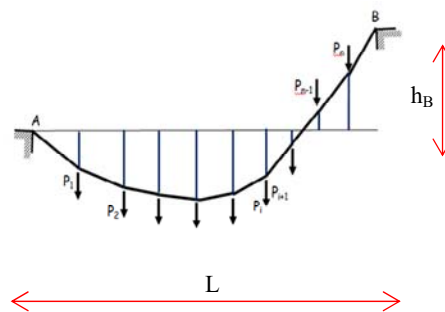

Figure 8.7. Cable under concentrated force

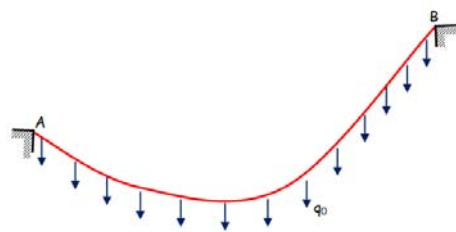

Figure 8.8. Cable under distributed force

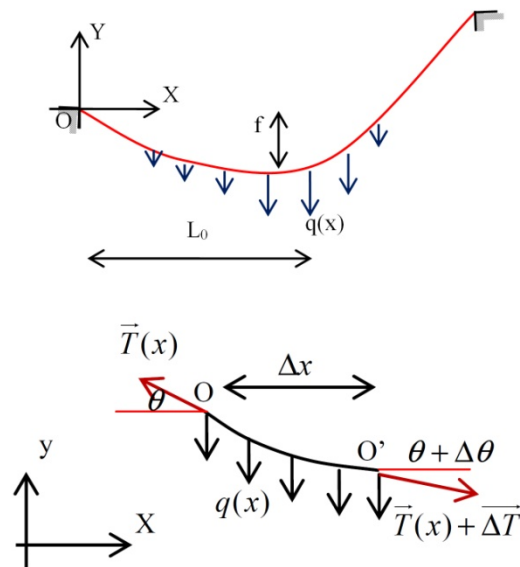

Figure 8.9. Cable portion

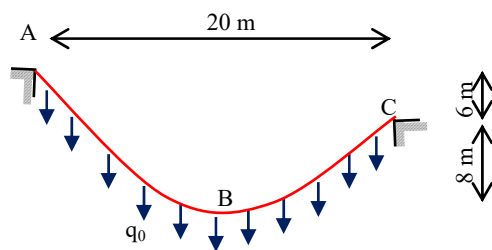

Figure 8.10. Given cable

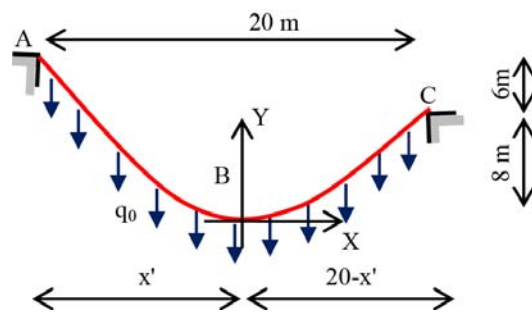

Figure 8.11. Spotting the structure

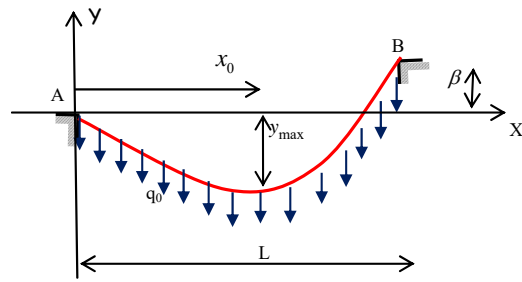

Figure 8.12. Given cable

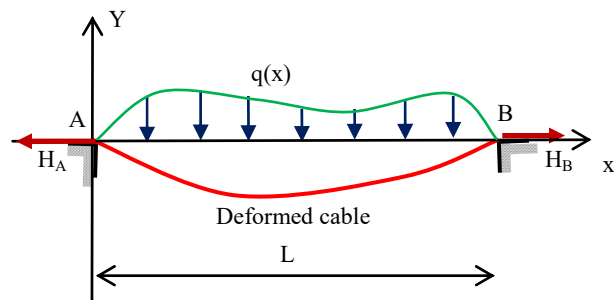

Figure 8.13. Given structure

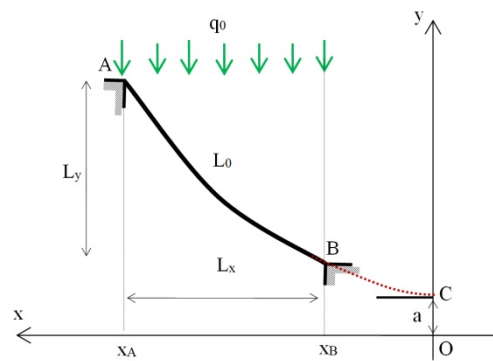

Figure 8.14. Given cable

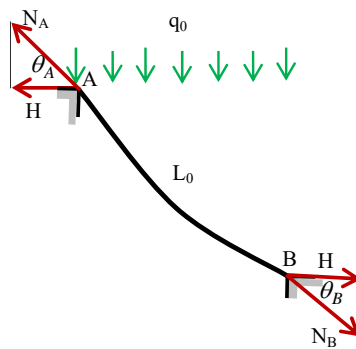

Figure 8.15. Support forces

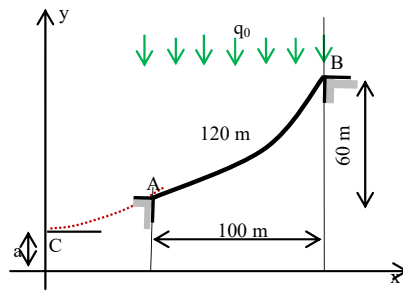

Figure 8.16. Given cable

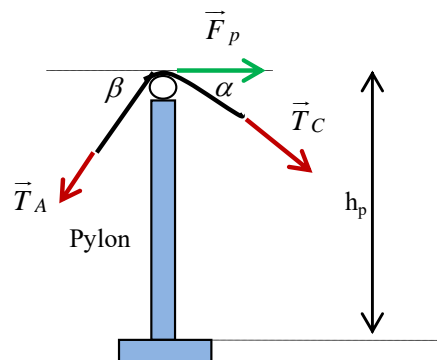

Figure 8.18. Forces on the pulley

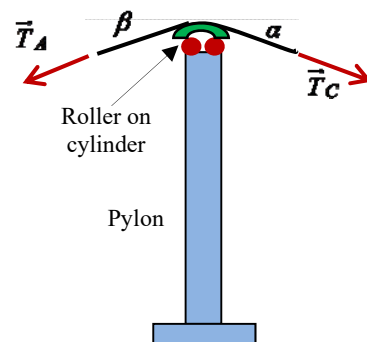

Figure 8.19. Arrangement at the end of the pylon

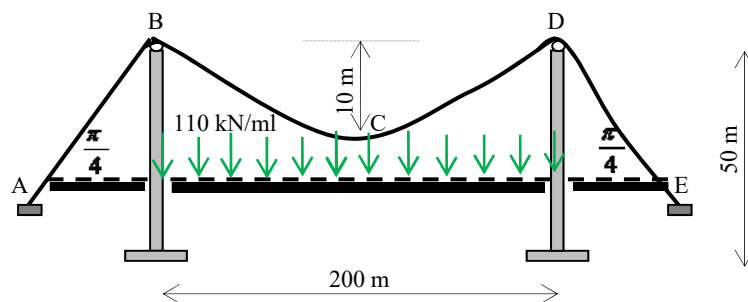
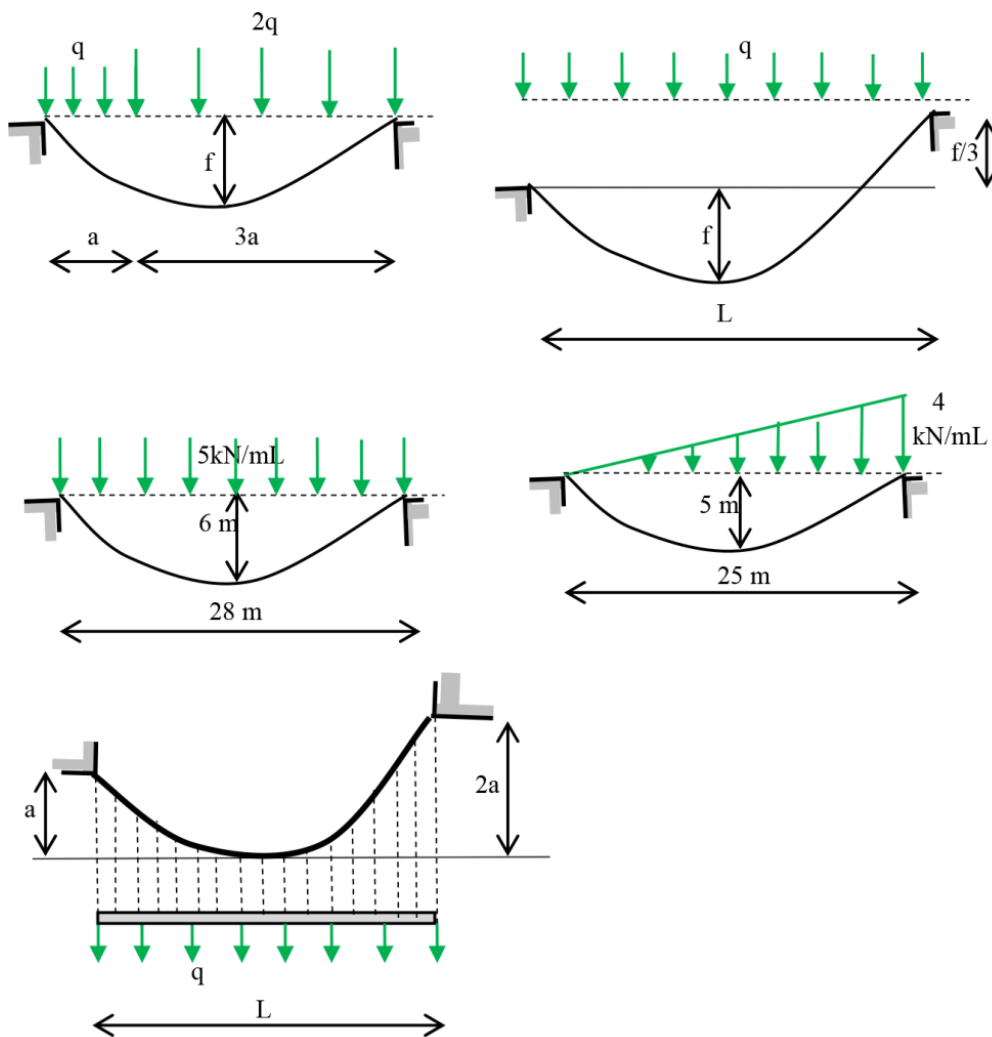
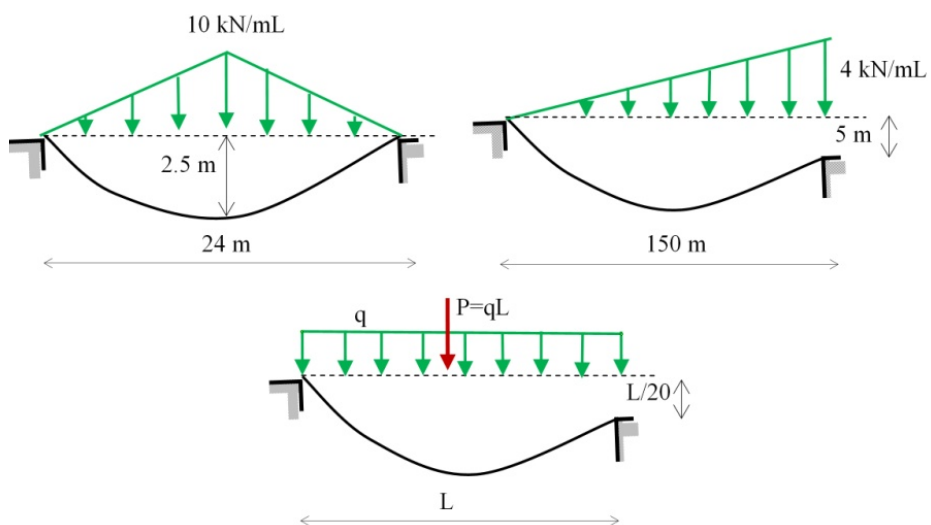

Figure 8.20. Given suspension bridge

Chapter 8, Exercise 3



Chapter 8, Exercise 5



Chapter 8, Exercise 6

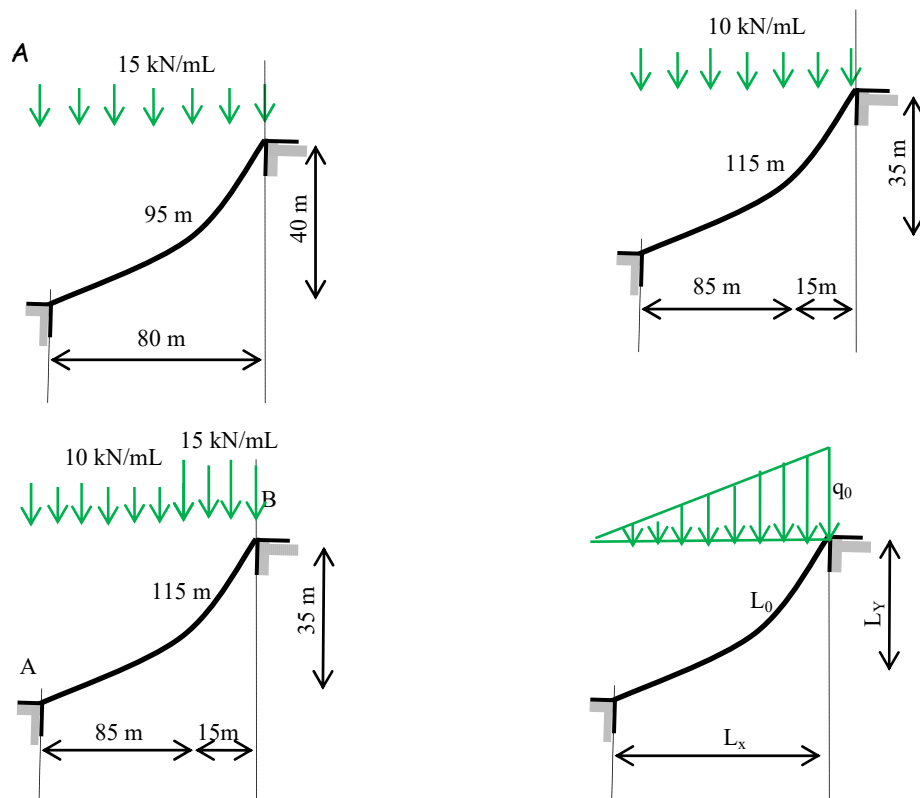

Chapter 8, Exercise 7

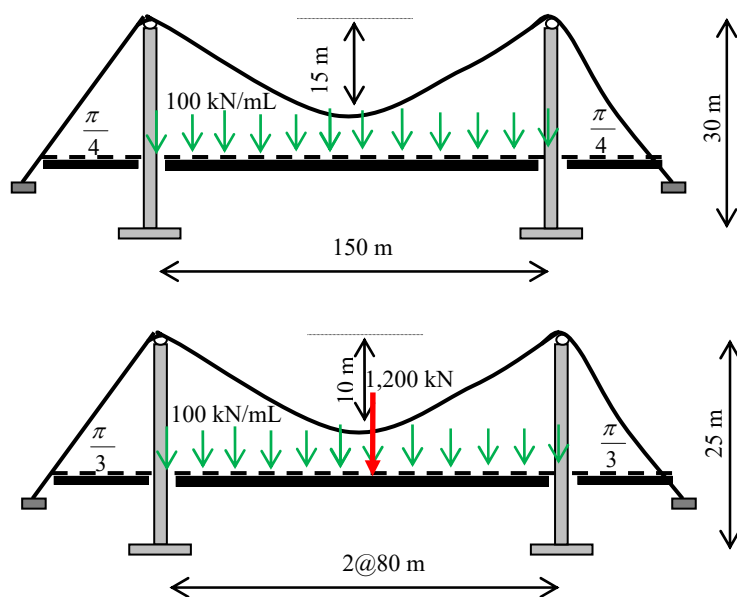

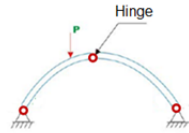

Three-hinged arch

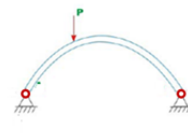

Bi-hinged arch

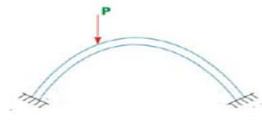

Bi-fixed arch

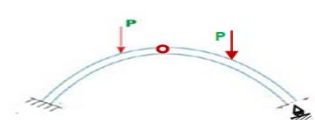

Arch with one fixed side

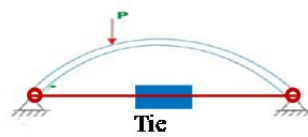

Tied arch

Figure 9.1. *Types of arch structure*

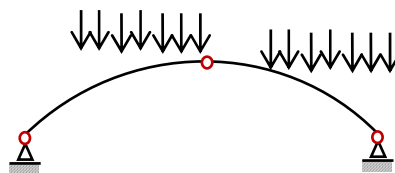

Figure 9.2. *Three-hinged arch*

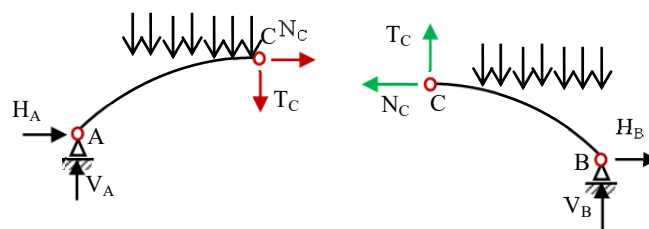

Figure 9.3. *Dividing the arch*

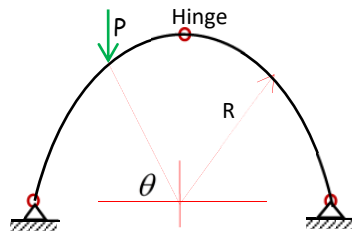

Figure 9.4. *Given arch*

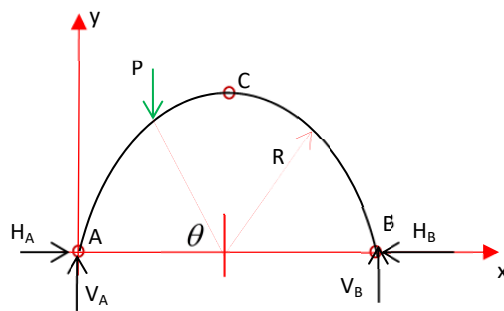

Figure 9.5. *Free-body arch*

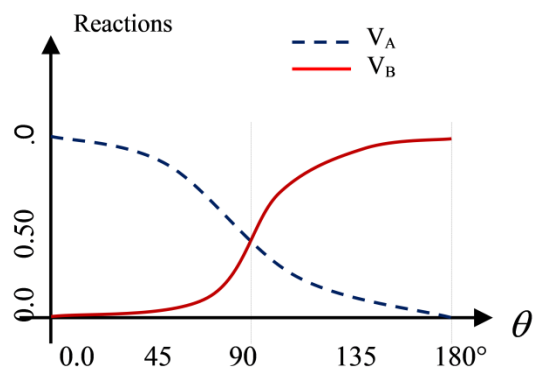

Figure 9.6. *Variation of V_A and V_B*

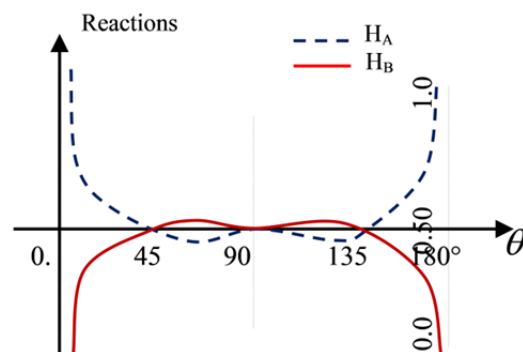

Figure 9.7. *Variation of H_A and H_B*

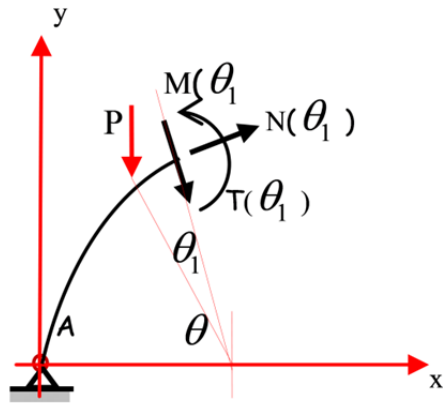

Figure 9.8. Section $\theta_1 \leq \theta$

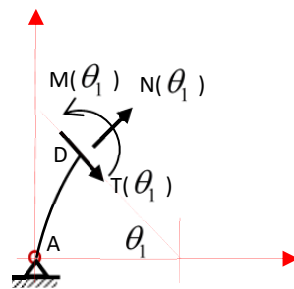

Figure 9.9. Section $\theta \leq \theta_1 \leq \frac{\pi}{2}$

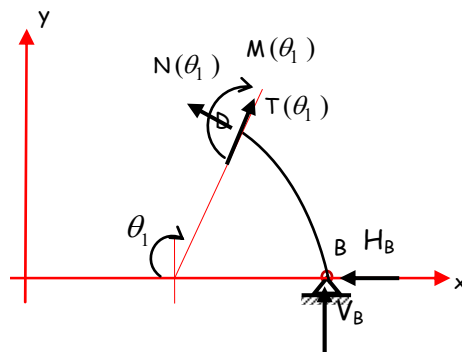

Figure 9.10. Section $\frac{\pi}{2} \leq \theta_1 \leq \pi$

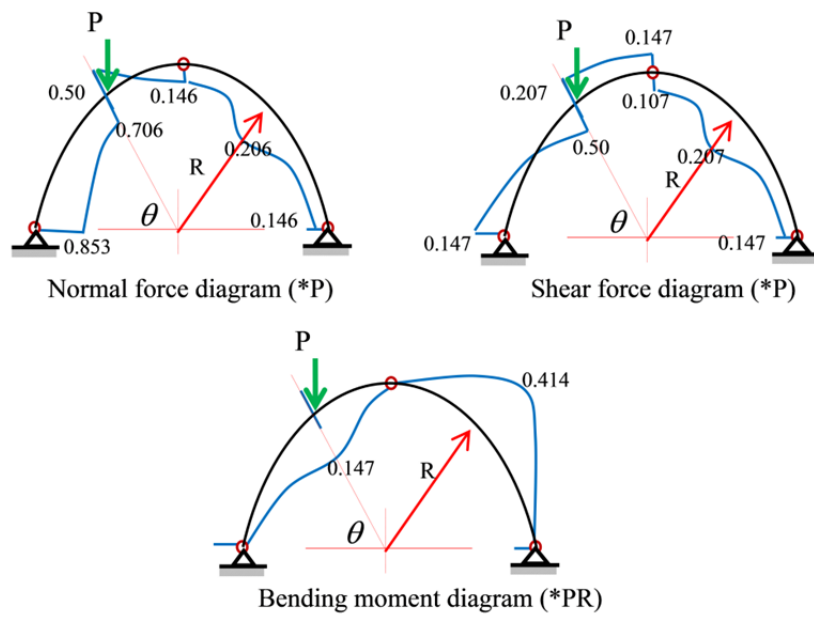

Figure 9.11. Diagrams of internal actions

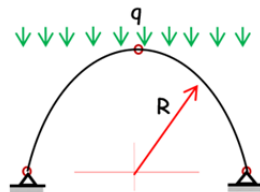

Figure 9.12. Given arch

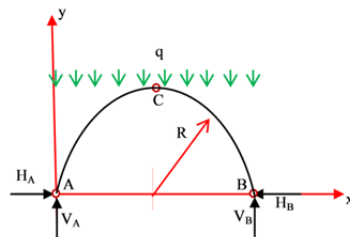

Figure 9.13. Free-body arch

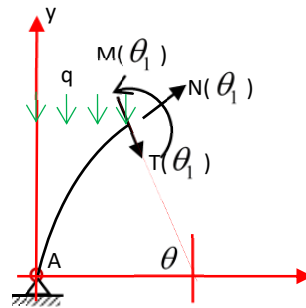

Figure 9.14. Section $\theta \leq \frac{\pi}{2}$

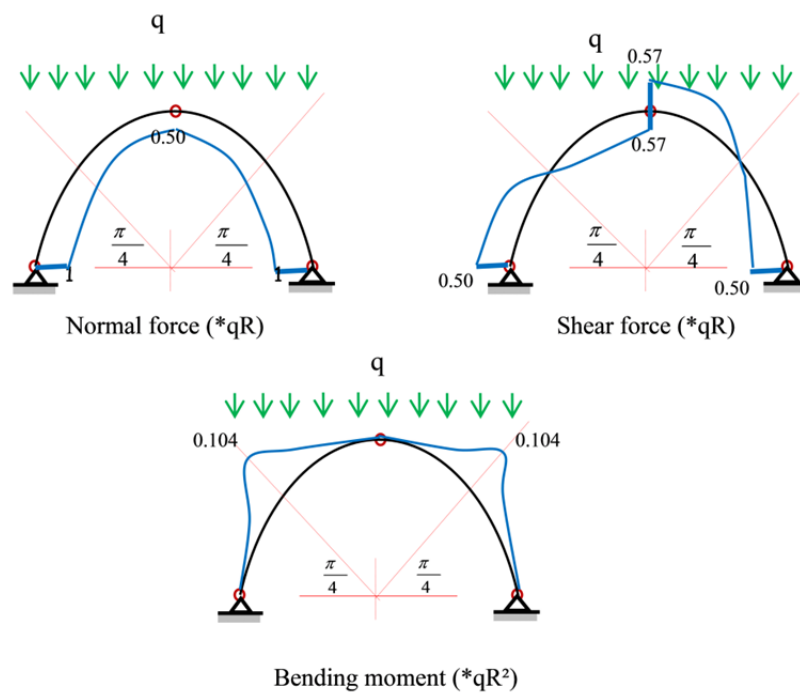

Figure 9.15. Diagrams of internal actions

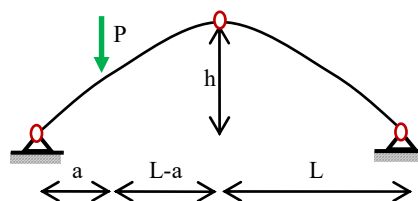

Figure 9.16. Parabolic arch

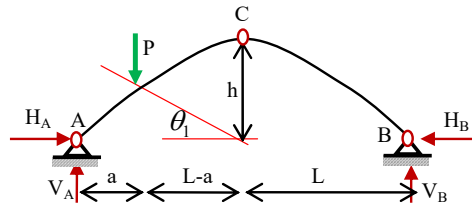

Figure 9.17. *Support reactions*

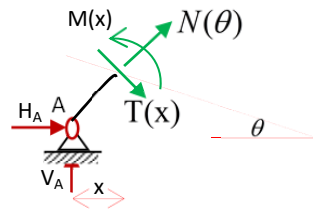

Figure 9.18. *Section $0 \leq x \leq a$*

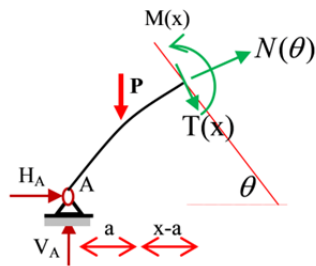

Figure 9.19. *Section $a \leq x \leq L$*

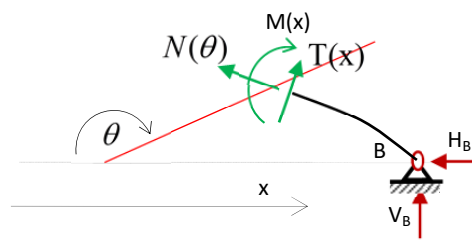

Figure 9.20. *Section $L \leq x \leq 2L$*

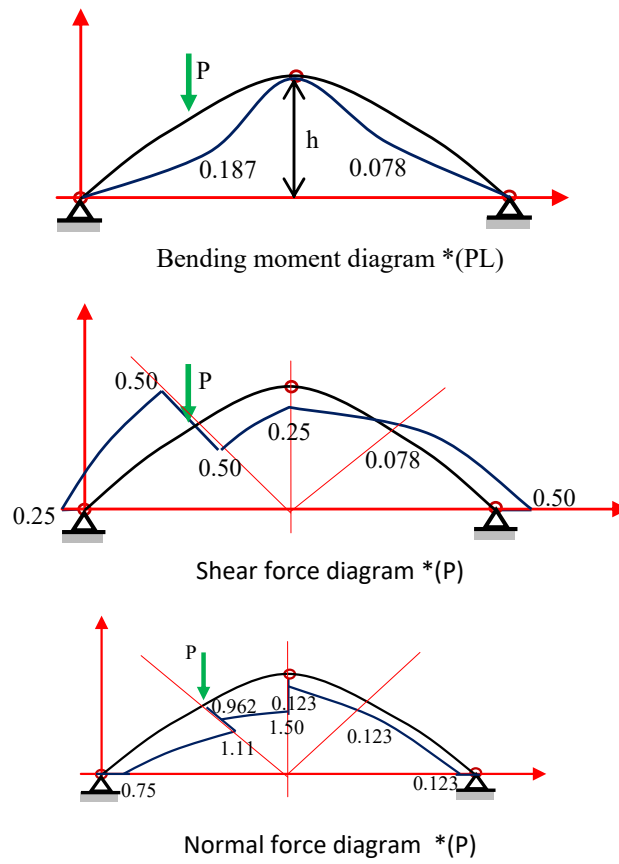

Figure 9.21. *Diagram of internal actions*

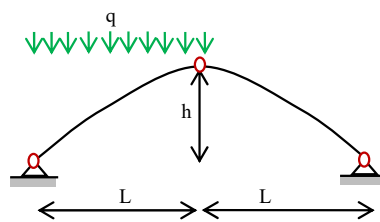

Figure 9.22. *Parabolic arch*

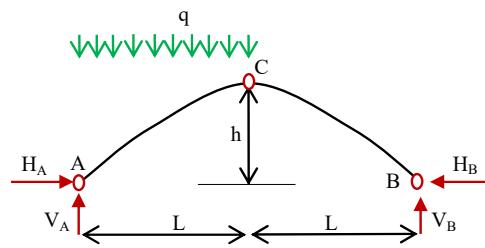

Figure 9.23. Free-body arch

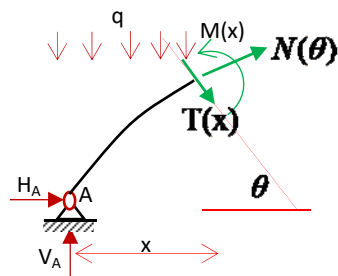

Figure 9.24. Section $0 \leq x \leq L$

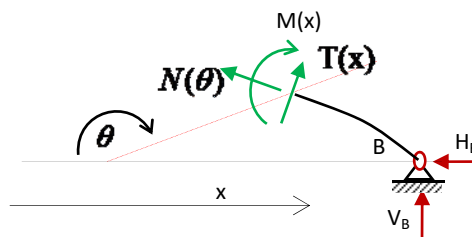
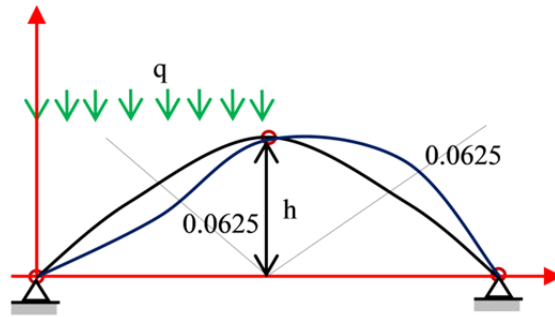
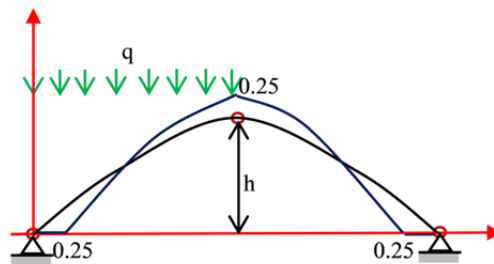

Figure 9.25. Section $L \leq x \leq 2L$



Bending moment diagram $\ast(qL^2)$



Shear force diagram $\ast(qL)$

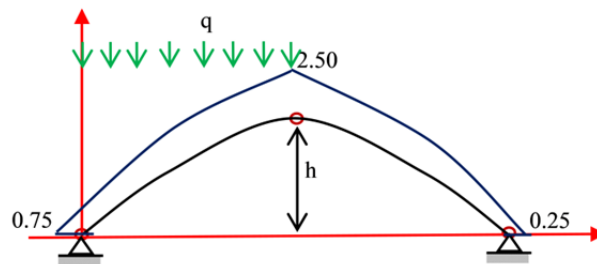

Normal force diagram $\ast(qL)$

Figure 9.26. *Diagram of internal actions*

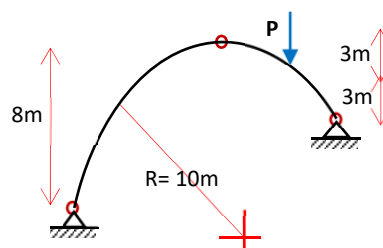

Figure 9.27. *Arch with level supports*

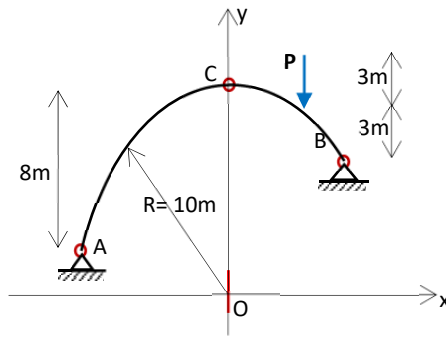

Figure 9.28. *Identifying the arch*

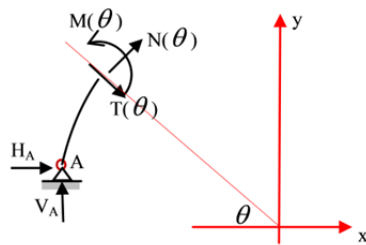

Figure 9.29. *Section $11.53^\circ \leq \theta \leq 90^\circ$*

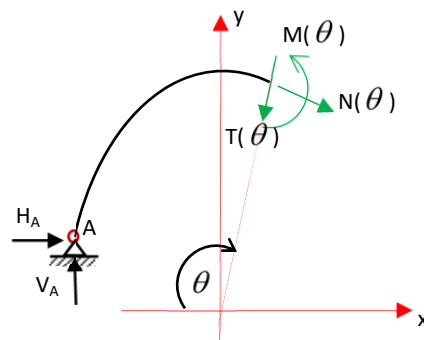

Figure 9.30. *Section $90^\circ \leq \theta \leq 135.56^\circ$*

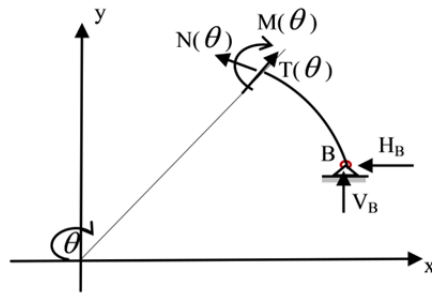

Figure 9.31. Section $135.56^\circ \leq \theta \leq 156.42^\circ$

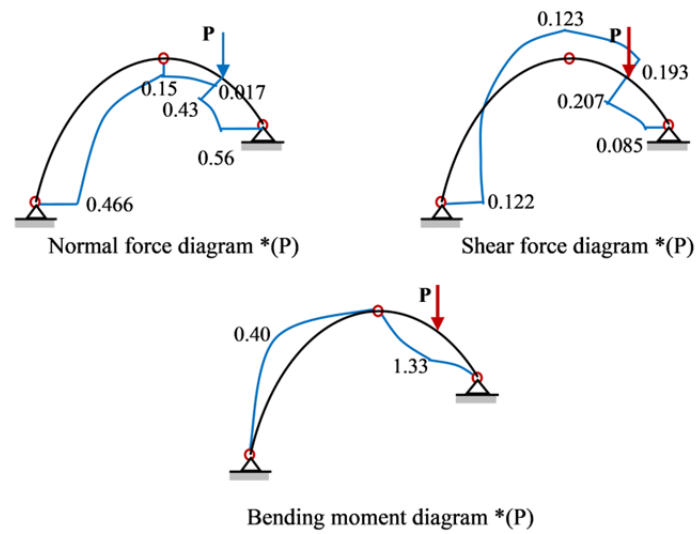

Figure 9.32. Diagram of internal actions

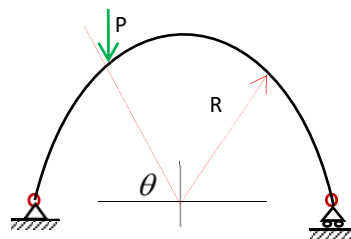

Figure 9.33. Bi-hinged arch

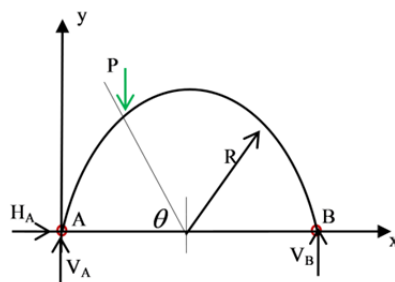

Figure 9.34. Free-body arch

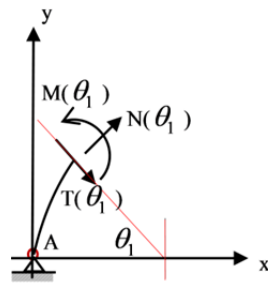

Figure 9.35. Section $\theta_1 \leq \theta$

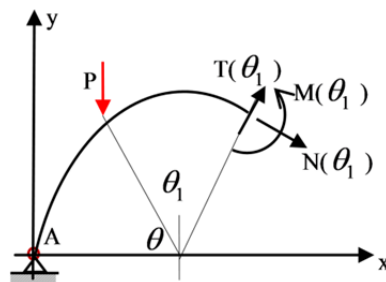

Figure 9.36. Section $\theta \leq \theta_1 \leq \pi$

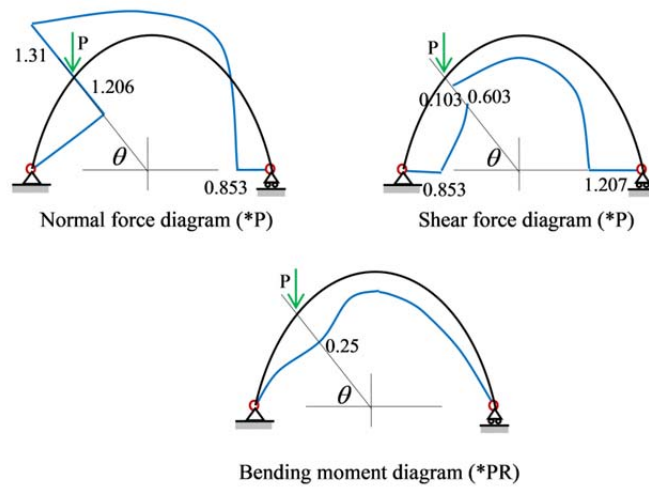
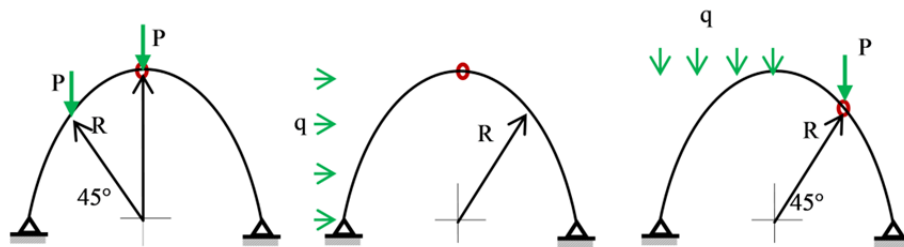
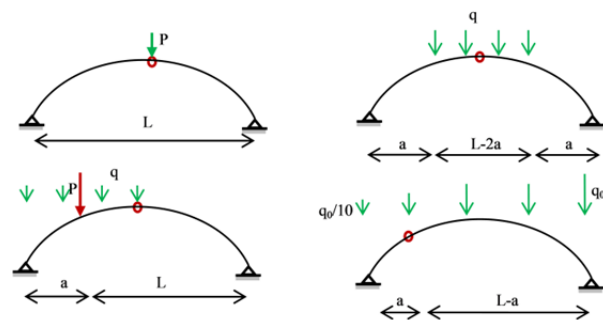

Figure 9.37. Diagrams of internal actions

Chapter 9, Exercise 1



Chapter 9, Exercise 2



Chapter 9, Exercise 3

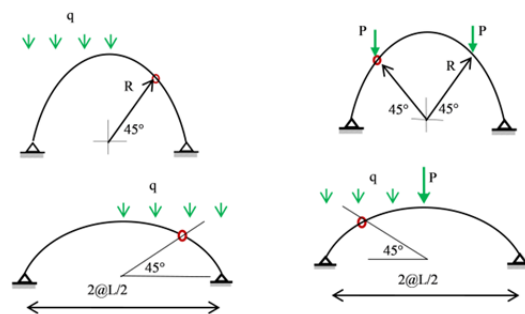

Chapter 9, Exercise 4

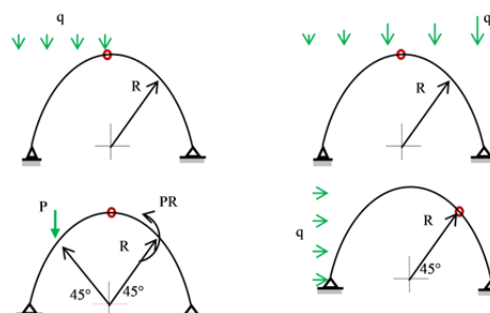

Chapter 9, Exercise 5

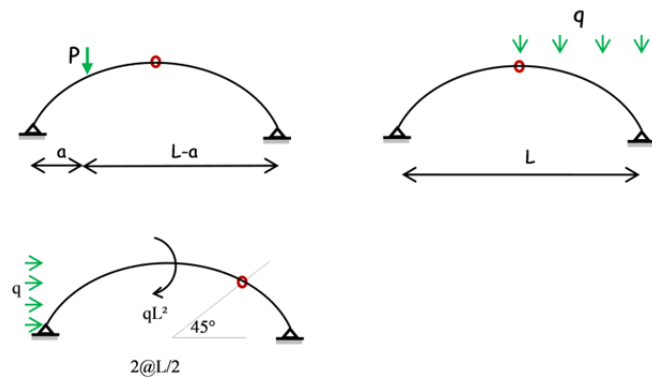

Chapter 9, Exercise 6

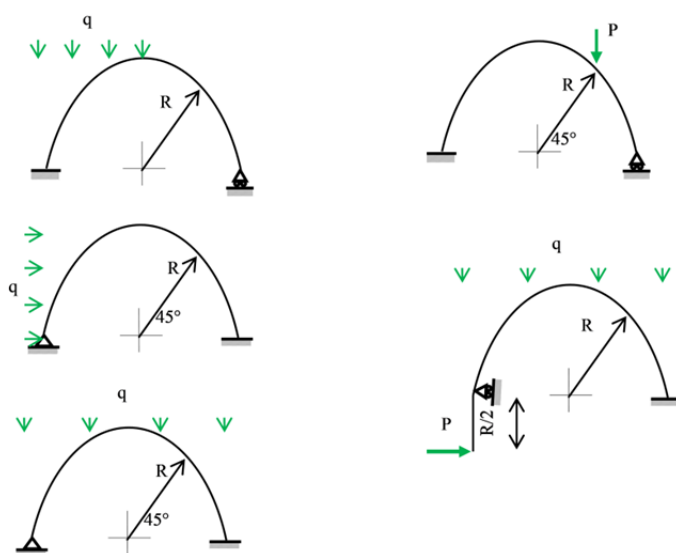

Chapter 9, Exercise 7

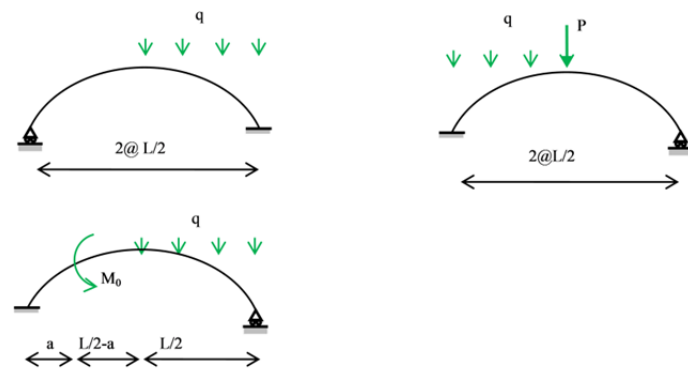

Chapter 9, Exercise 8

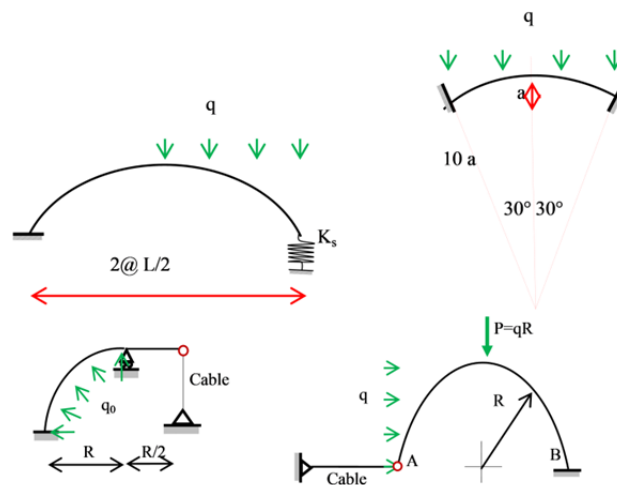

Chapter 9, Exercise 9

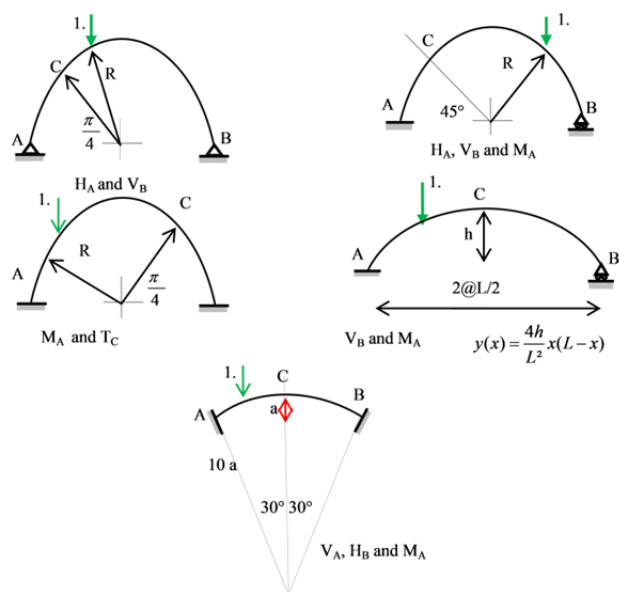

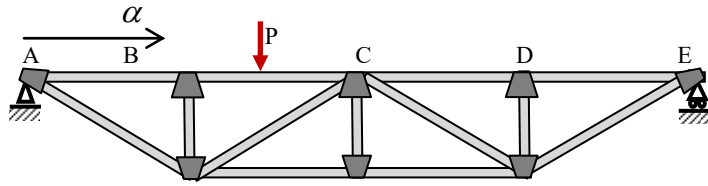

Figure 10.1. Moving mass on a bridge

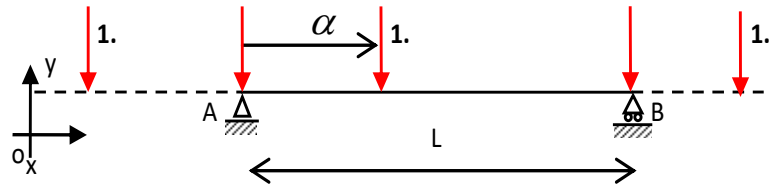

Figure 10.2. Moving unit force on a beam

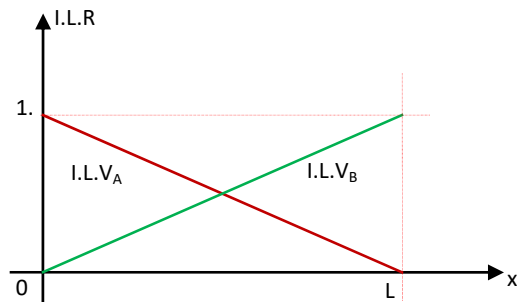

Figure 10.3. Influence lines of support reactions

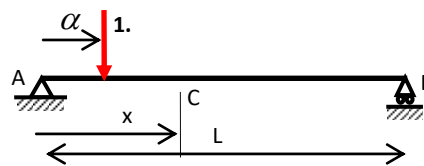

Figure 10.4. Beam studied

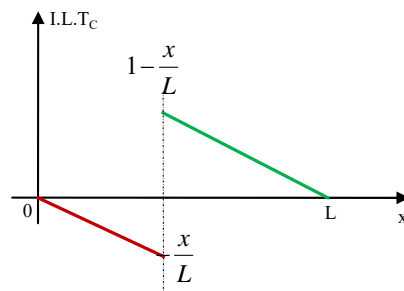

Figure 10.5. Influence line of a shear force

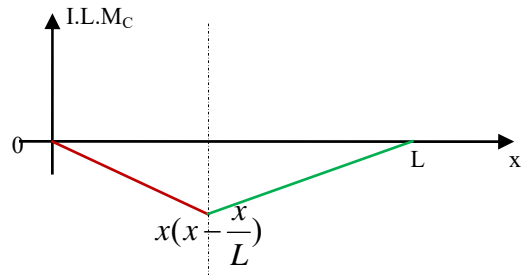

Figure 10.6. Influence line of a bending moment

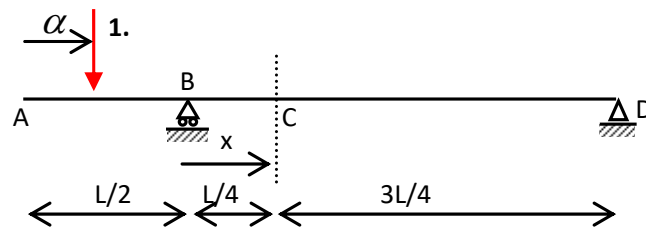

Figure 10.7. Given beam

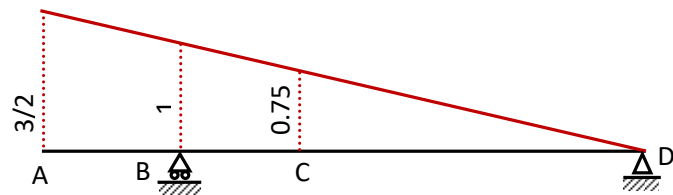

Figure 10.8. Influence line of support reaction V_B

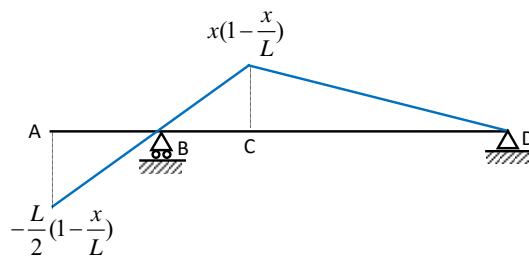

Figure 10.9. Influence line of moment M_C

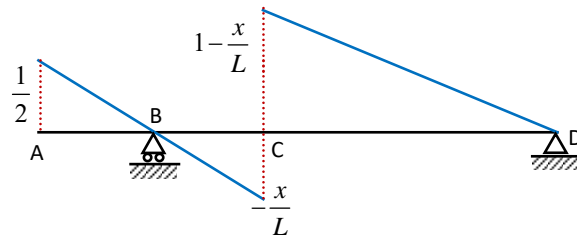

Figure 10.10. Influence line of TC

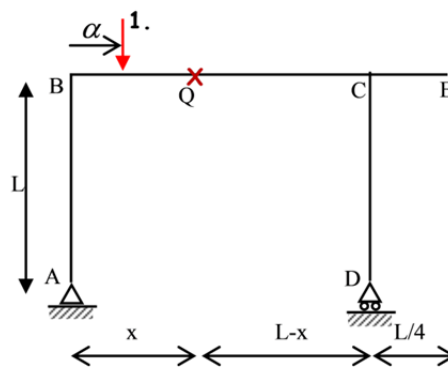

Figure 10.11. Given frame

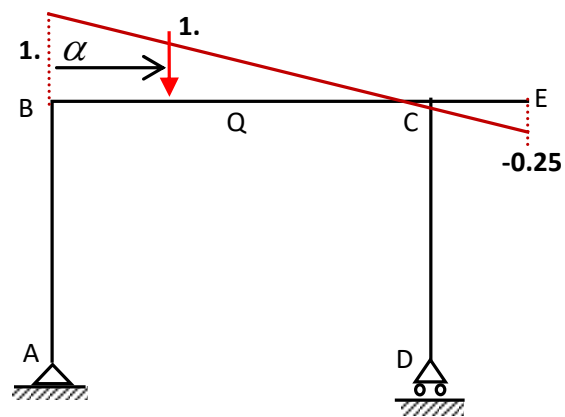

Figure 10.12. Influence line of VA

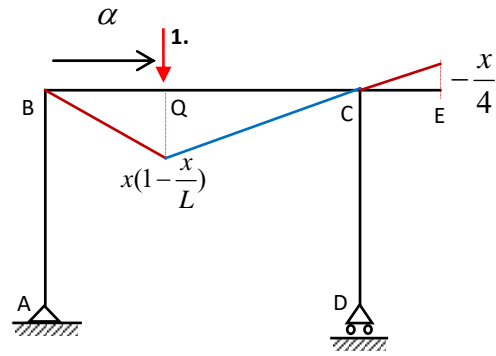

Figure 10.13. Influence line of M_Q

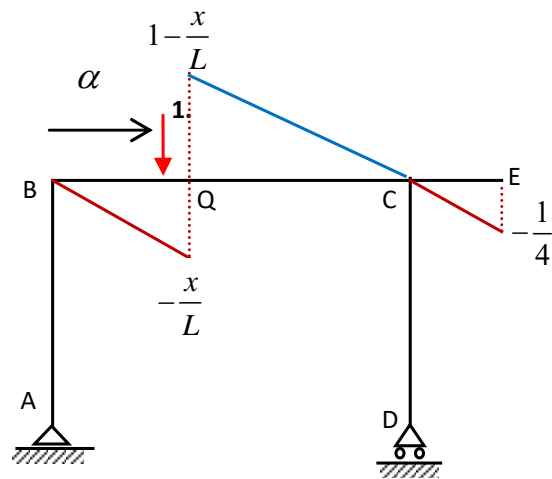

Figure 10.14. Influence line of T_Q

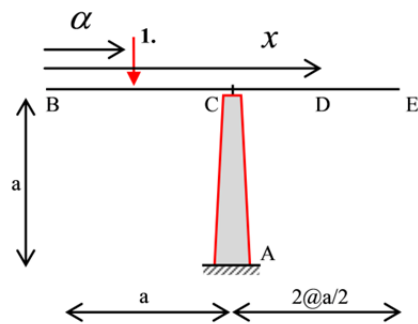

Figure 10.15. Given structure

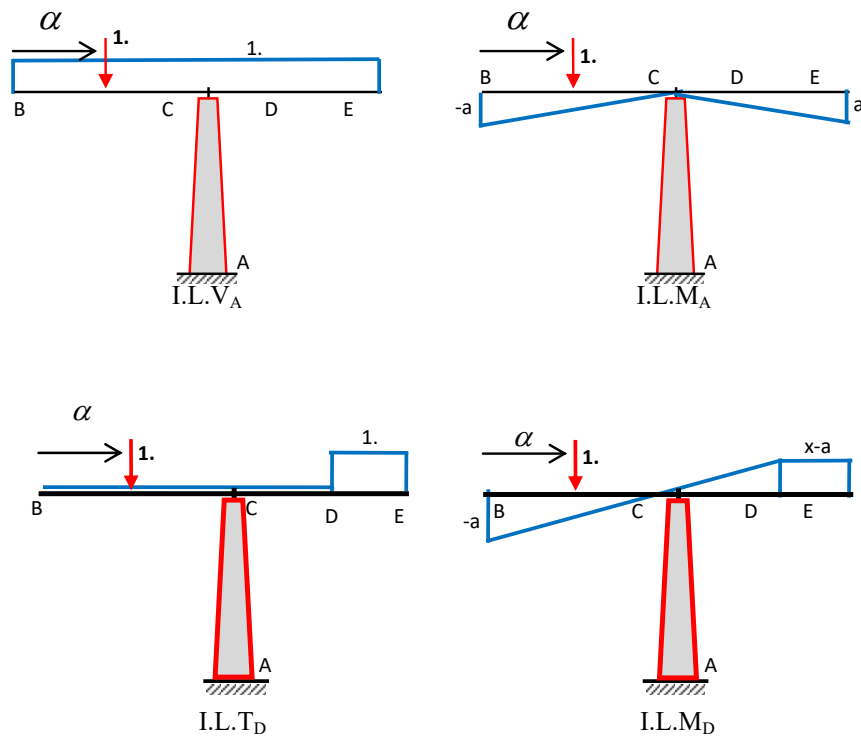

Figure 10.16. Influence lines at points A and D

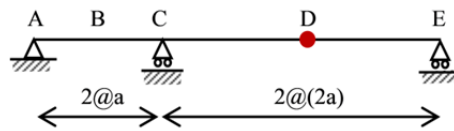

Figure 10.17. Given beam

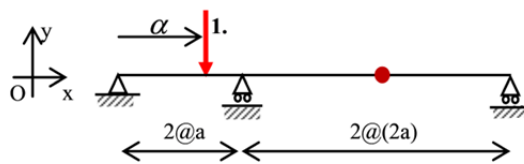

Figure 10.18. Beam with a hinge

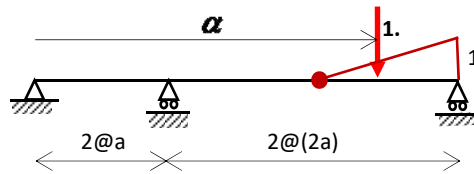

Figure 10.19. Influence line of VE

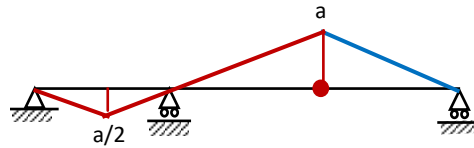

Figure 10.20. Influence line of moment MB

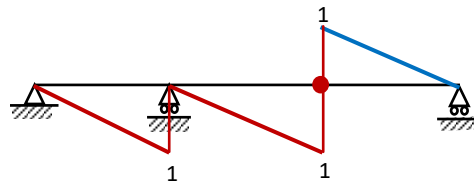

Figure 10.21. Influence line of TC

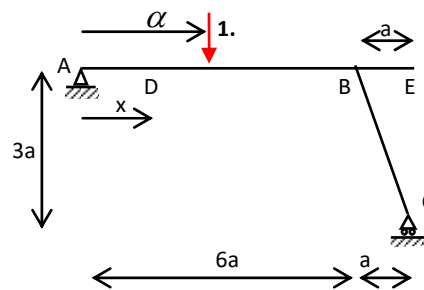

Figure 10.22. Given frame

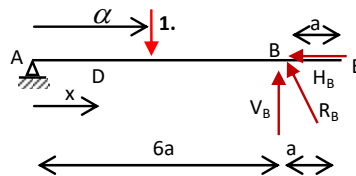

Figure 10.23. Bar (AB)

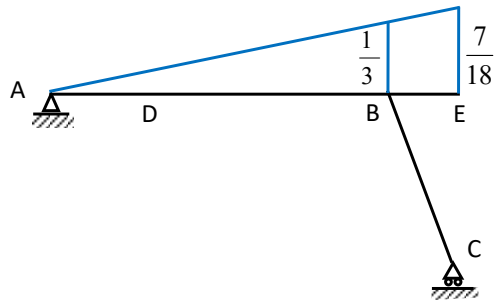

Figure 10.24. $I.L.H_A$

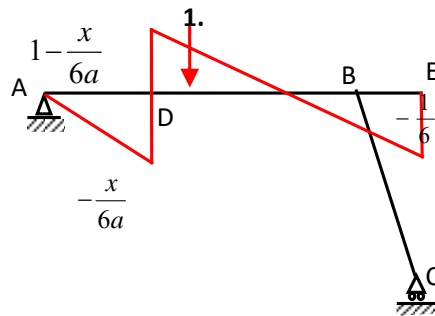

Figure 10.25. $I.L.T_D$

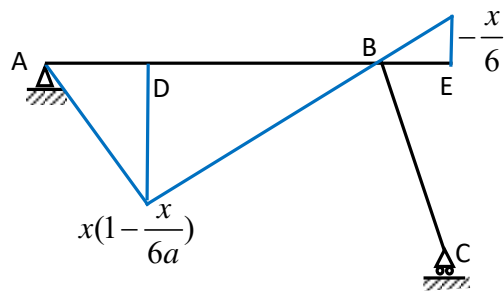

Figure 10.26. $I.L.M_D$

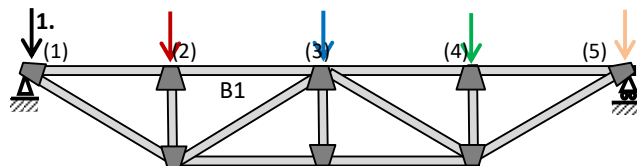

Figure 10.27. *Truss*

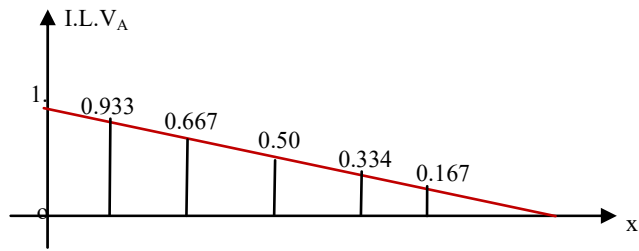

Figure 10.30. $I.L. V_A$

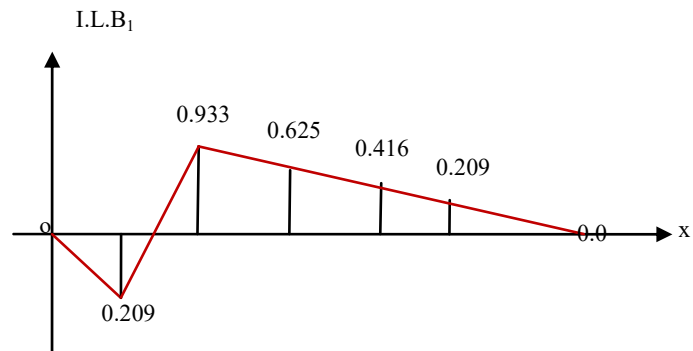

Figure 10.31. $I.L. B_1$

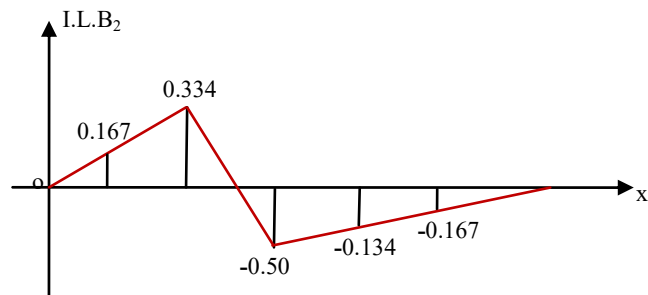

Figure 10.32. $I.L. B_2$

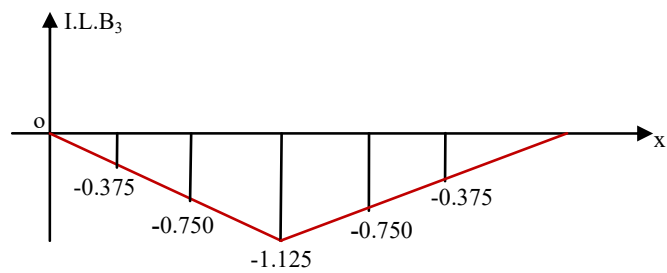

Figure 10.33. $I.L. B_3$

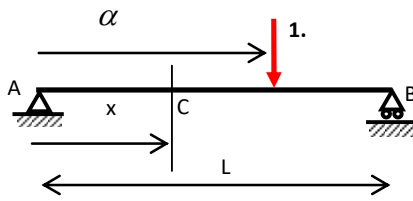

Figure 10.34. Given beam

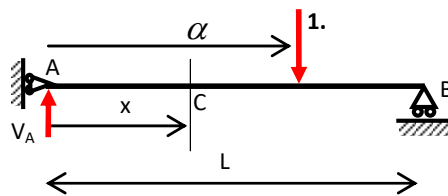

Figure 10.35. Given beam

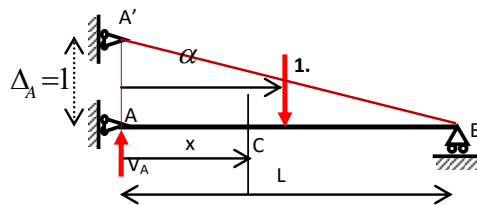

Figure 10.36. Virtual unit displacement

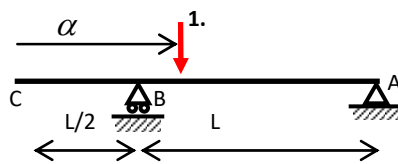

Figure 10.37. Given beam

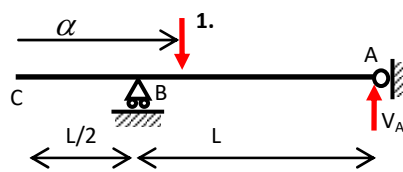

Figure 10.38. Effect of reaction V_A

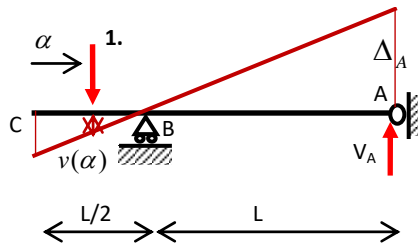

Figure 10.39. Unit force $0 \leq \alpha \leq L/2$

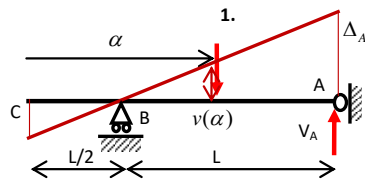

Figure 10.40. Unit force $\frac{L}{2} \leq \alpha \leq \frac{3L}{2}$

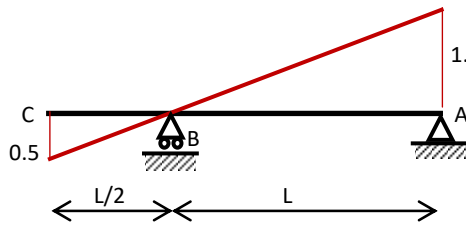

Figure 10.41. $I.L. V_A$

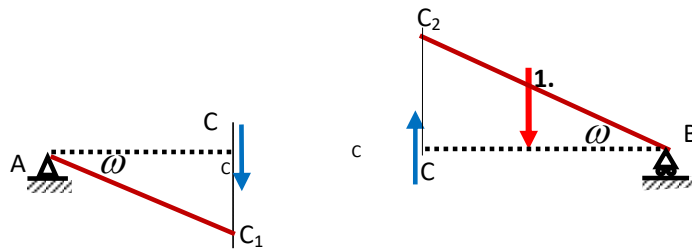

Figure 10.42. Shear force at point C

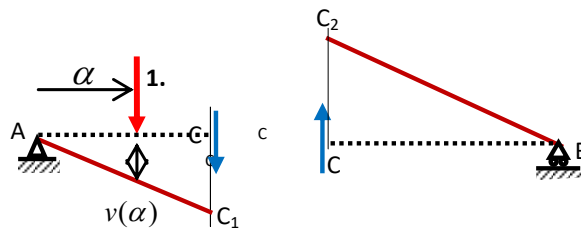

Figure 10.43. T_c for $\alpha \leq x$

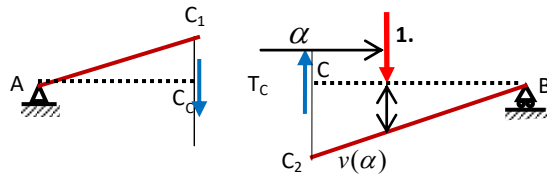

Figure 10.44. T_C for $x \leq \alpha \leq L$

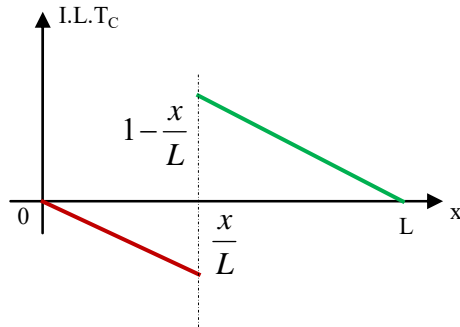

Figure 10.45. $I.L. T_C$

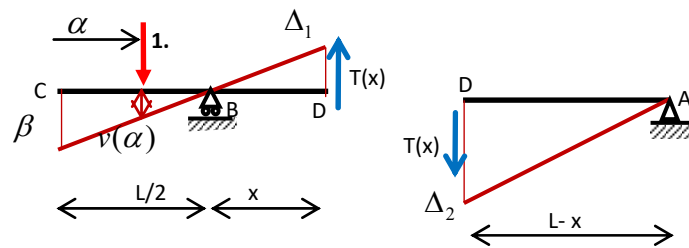

Figure 10.46. Shear force $0 \leq \alpha \leq \frac{L}{2}$

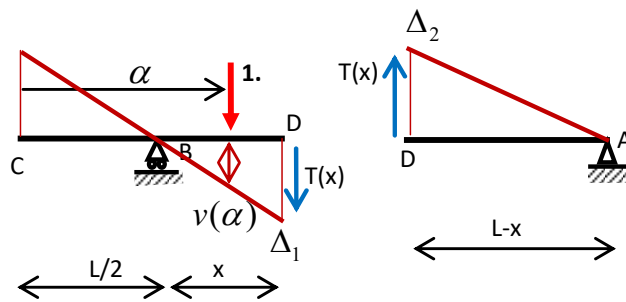

Figure 10.47. Shear force $\frac{L}{2} \leq \alpha \leq \frac{L}{2} + x$

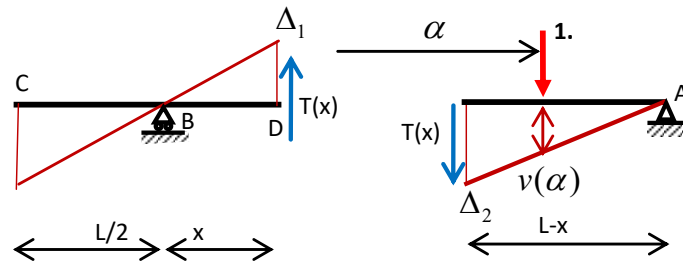

Figure 10.48. Shear force $x \leq \alpha \leq \frac{3L}{2}$

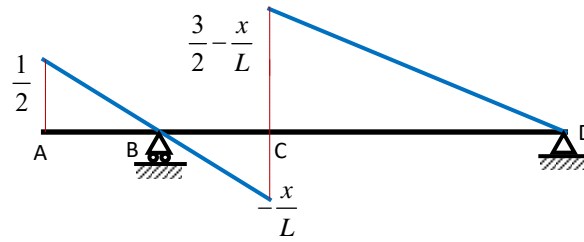

Figure 10.49. Influence line of a shear force relating to point D.

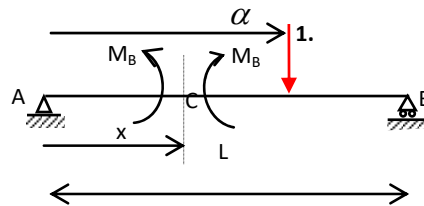

Figure 10.50. Given beam

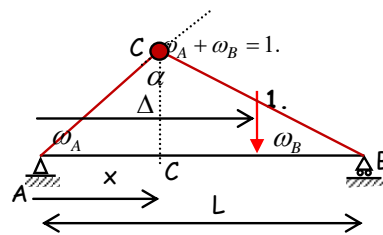

Figure 10.51. Beam deflection

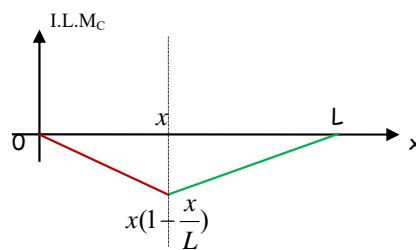

Figure 10.52. $I.L.M_C$

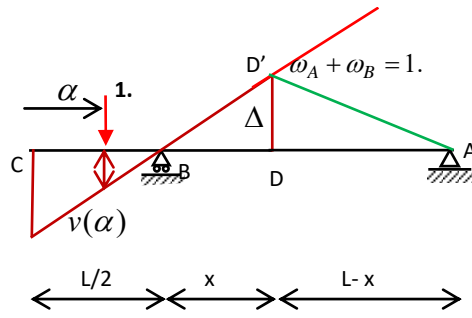

Figure 10.53. Force $0 \leq \alpha \leq \frac{L}{2}$

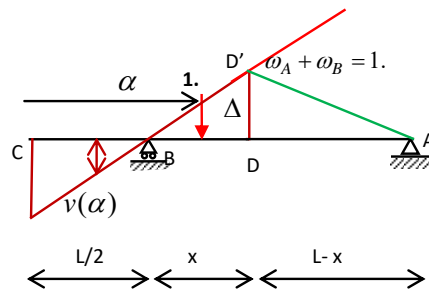

Figure 10.54. Force $\frac{L}{2} \leq \alpha \leq \frac{L}{2} + x$

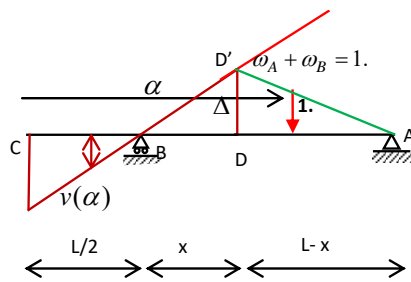

Figure 10.55. Force $x \leq \alpha \leq \frac{3L}{2}$

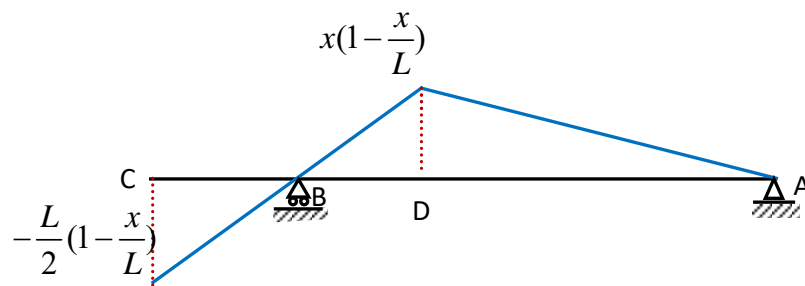

Figure 10.56. $I.L.M_D$

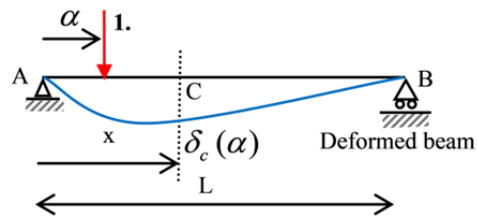

Figure 10.57. Given beam

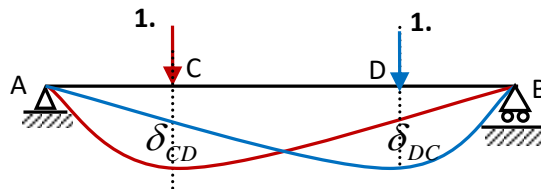

Figure 10.58. Maxwell-Betti law

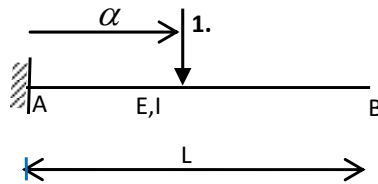

Figure 10.59. Given cantilever beam

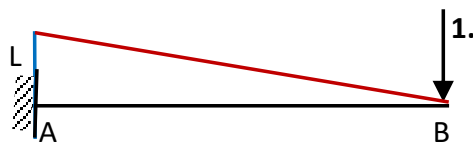

Figure 10.60. Bending moment diagram

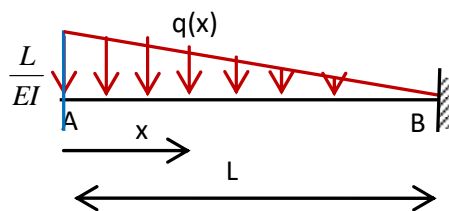
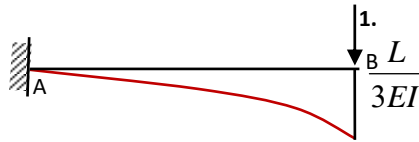
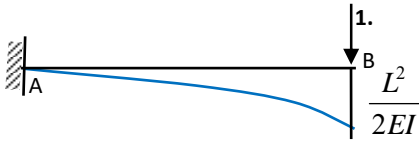

Figure 10.61. Conjugate beam



Influence line of displacement at point B



Influence line of the slope at point B

Figure 10.62. Influence lines of δ_B and ω_B .

Chapter 10, Exercise 2

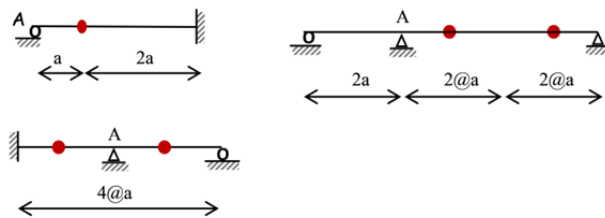

Chapter 10, Exercise 3



Chapter 10, Exercise 5

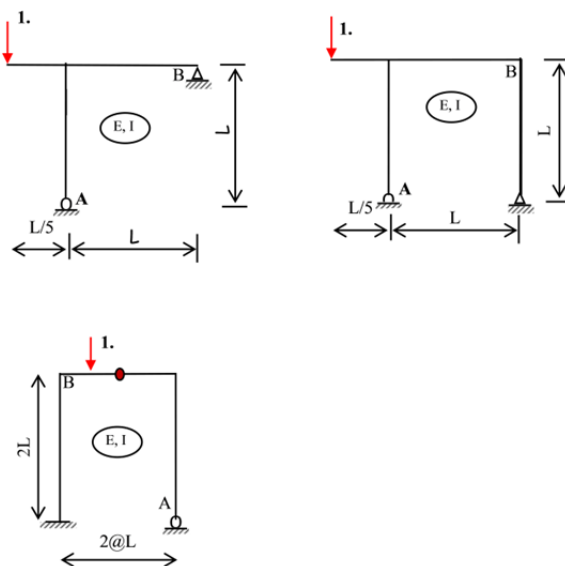

Chapter 10, Exercise 8

